



Report on MEGHALAYA STATE PROFILE

PREPARED BY: - R.GOPINATH RAO, AD (HOSY)

**Government of India
Ministry of Micro, Small and Medium Enterprises
Br.MSME Development Institute
Lower new colony, Opp. B.K.Bajoria School,
Shillong – 793 001
0364-2223349
E-mail:-dcdi-bang@ dcmsme.gov.in**



- Shillong Population: approx. 1.43 lakh
- Urban Population: 5.96 lakh (about 20%)
- Rural Population: 23.73 Lakh (about 80%)
- Child Population: approx 5.69 Lakh
- Area: 22,429 sq km
- Population: approx 29.67L
- Literacy: approx.74.43%
 - ***Projected population in 2020: 36.80 lakh***

Latest update: February, 2016

Economic Snapshot: GSDP of Meghalaya

Meghalaya's gross state domestic product (GSDP) was US\$ 4.20 billion over 2014-15.

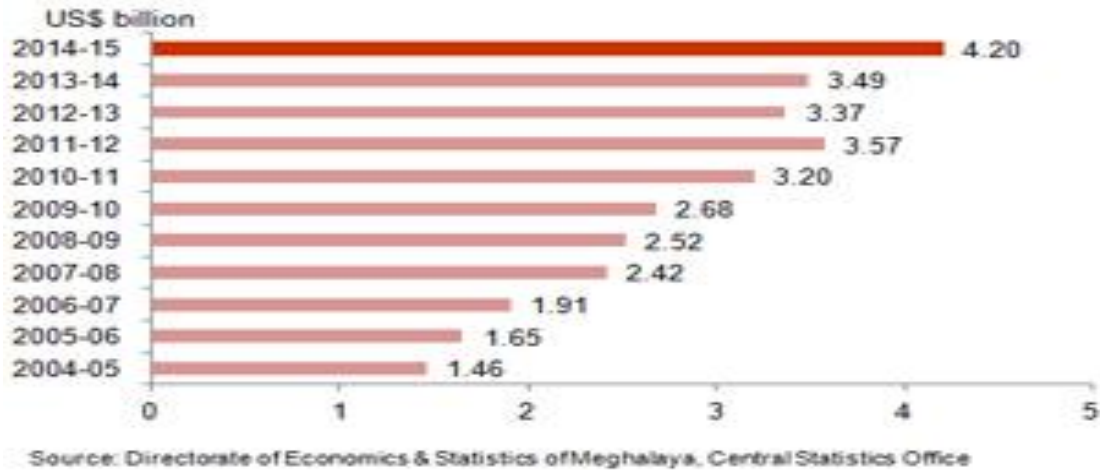

Economic Snapshot: NSDP of Meghalaya

Meghalaya's net state domestic product (NSDP) was US\$ 3.74 billion over 2014-15.

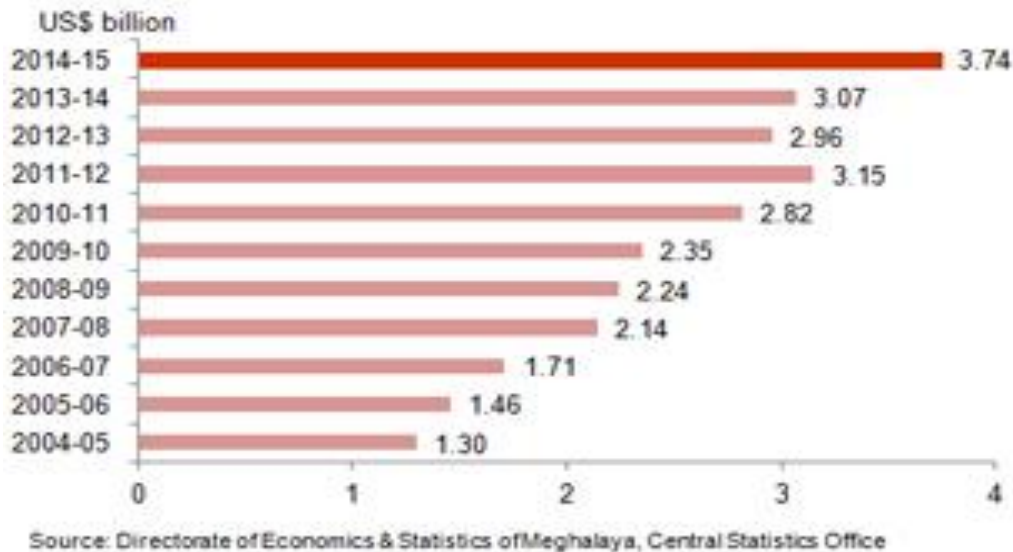

Organizational Structure at the Secretariat Level

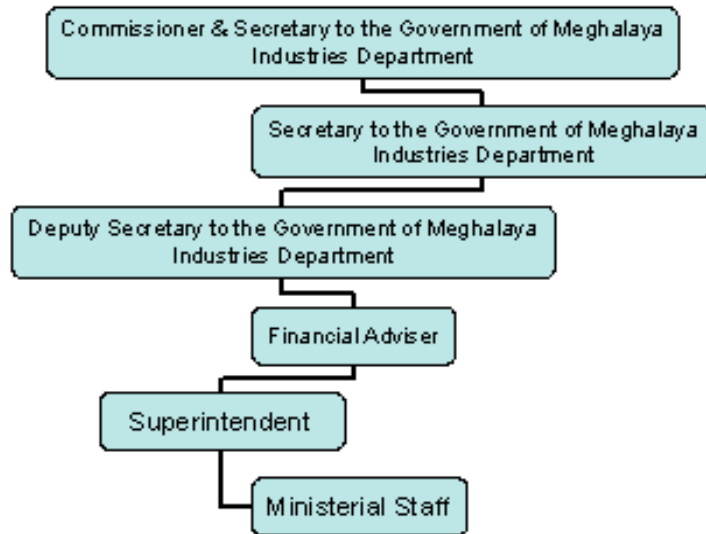

Organizational Structure at the Directorate Level

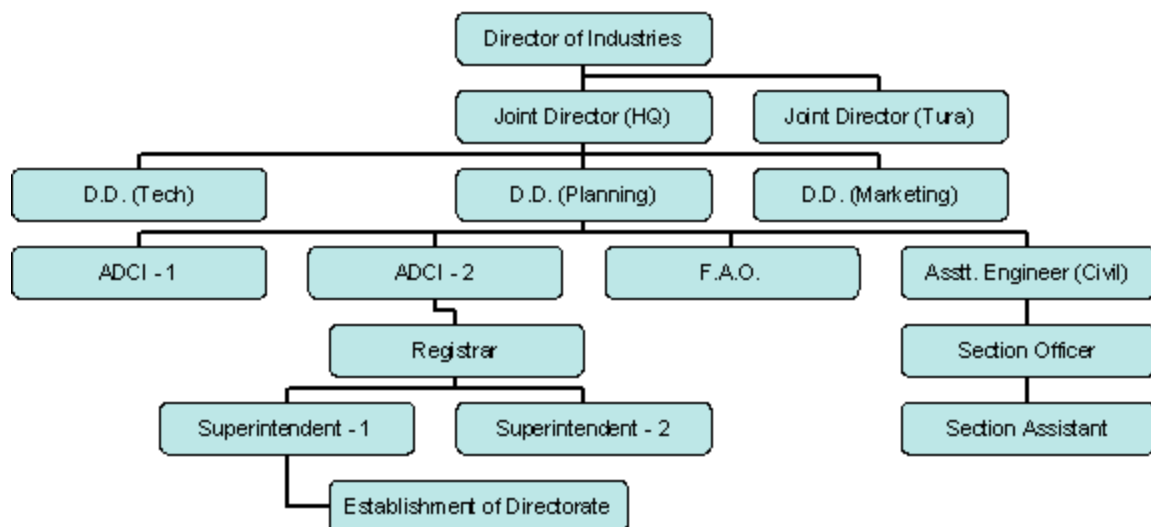

Organizational Structure of District Industries Centre

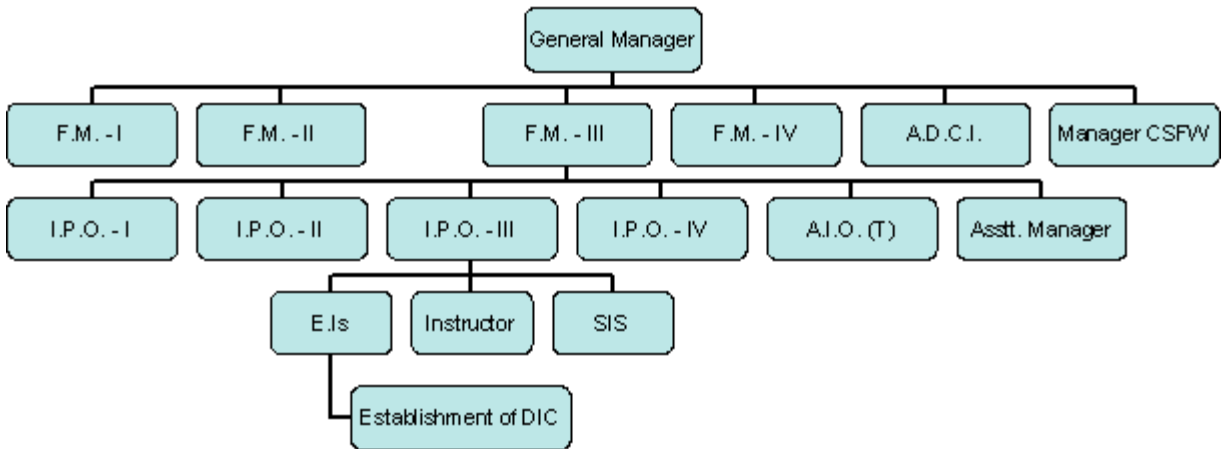

Organization Structures of Gazetted Posts of the District Industries Centers (D.I.Cs.)

| Sl. No. | Post | East Khasi Hills | West Khasi Hills | Ri-Bhoi | Jaintia Hills | West Garo Hills | East Garo Hills | South Garo Hills | Total |
|----------|---------------------------------------|------------------|------------------|-----------|---------------|-----------------|-----------------|------------------|-----------|
| 1. | General Manager | 1 | 1 | 1 | 1 | 1 | 1 | 1 | 7 |
| 2. | Functional Manager | 4 | 4 | 4 | 4 | 5 | 4 | 4 | 29 |
| 3. | Project Manager | - | 2 | 2 | - | - | 2 | 2 | 8 |
| 4. | Asstt. Director of Cottage Industries | 1 | 1 | - | 1 | 1 | 1 | - | 5 |
| 5. | Manager, C.F.S.W. | 1 | - | - | - | - | - | - | 1 |
| 6. | Industrial Promotion Officer (I.P.O.) | 4 | 4 | 4 | 4 | 4 | 4 | 4 | 28 |
| 7. (i) | Asstt. Industries Officer (Tech) | 1 | - | - | - | 1 | - | - | 2 |
| 7. (ii) | Asstt. Industries Officer | - | - | 1 | - | - | - | - | 1 |
| 7. (iii) | Asstt. Manager, CFSW | 1 | - | - | - | - | - | - | 1 |
| 7. (iv) | Superintendent | - | 1 | 1 | - | 1 | 1 | - | 4 |
| | Total | 13 | 13 | 13 | 10 | 13 | 13 | 11 | 86 |

GENERAL DESCRIPTION OF MEGHALAYA

The State of Meghalaya was carved out of Assam as an autonomous State in April 1970 and was declared a full-fledged State in January 1972. Meghalaya, situated in the north eastern region of India is a narrow stretch of land, running between Bangladesh on the South and West and Assam on the North and East, Meghalaya lies between 24° 58' N to 26° 07' N latitudes and 89° 48' E to 92° 51' E longitudes. It covers an area of 22,429 sq. km. The State has most of its land covered by hills interspersed with gorges and small valleys. Endowed with dense forests and rivers cascading down undulating terrain, this region is one of the most scenic of the North Eastern States.

Thus, out of the total forest area of 15,657 sq. km in the State only 1,027.20 sq. Km is under the control of State Forest Department, which constitutes only 4.58 % of the total geographical area of the State and 6.56 % of the total forest area of the State. Rest of the area is either private or clan /community owned and is under the indirect control and management of the Autonomous District Councils.

It is bounded by the Brahmaputra valley of Assam in the North and Northwest and Cachar area of Assam in the East; the Surma valley (Bangladesh) borders in the South and partly in the Southwest. Meghalaya has about 443 Kms. of international border with Bangladesh. The capital of Meghalaya, Shillong was also undivided Assam's capital from 1874 till January 1972. Shillong is located at an altitude of 1496 metres above mean sea level.

The population of Meghalaya is predominantly tribal, the main tribes are the Khasis, the Jaintias and the Garos besides other plain tribes such as Koch, Rabhas and Bodos etc. The Khasis and the Jaintias predominantly inhabiting the Districts towards eastern part of Meghalaya, belong to the Proto Austroloid Monkhmer race.

The western part of the State, the Garo Hills is predominantly inhabited by the Garos. The Garos belong to the Bodo family of the Tibeto-Burman race said to have migrated from Tibet. The Garos are also called Achiks. The Garo, Khasi and Jaintia societies have a matrilineal system. Meghalaya had its first Census outside Assam in 1971. At the time of taking the 1971 census, it was an autonomous Sub-State within the State of Assam with two Districts viz. Garo Hills and United Khasi and Jaintia Hills District.

The 1971 Census was then conducted Police Station-wise in the then United Khasi and Jaintia Hills District and Mouzawise in the Garo Hills District. The population of Meghalaya according to the 1971 Census was only 1,011,699, males 520,967 and females 490,732. Immediately after Meghalaya attained statehood, the Jaintia Hills Civil Subdivision of the United Khasi and Jaintia Hills District was raised to the status of a District bringing the number of Districts to 3. In October, 1976, two more Districts were created, the East Garo Hills District with headquarter at Williamnagar and the West Khasi Hills District with headquarter at Nongstoin. The erstwhile Garo Hills Districts out of which the East Garo Hills District was carved out is known as West Garo Hills District with headquarter at Tura and the then Khasi Hills District out of which the West Khasi Hills

District was carved out was rechristened as East Khasi Hills District with headquarter at Shillong. Thus the number of Districts in Meghalaya stood at 5 and the same number remained during the 1981 Census. From 1981 onwards, the Census was done C & RD Block-wise with a view to providing data at grass root level for each C & RD Block for the purpose of planning and development. When Meghalaya became a State of the Indian Union, there were only 24 C.D. Blocks as they were called then. But just before the population enumeration of 1981, the government of Meghalaya carved out six new CD Blocks during 1980, one each in the Jaintia Hills, East Khasi Hills, Ri Bhoi and West Khasi Hills 5 Districts and two in the East Garo Hills District. In the 1981 Census, there were 5 Districts, 30 CD Blocks, 4902 inhabited villages and 12 towns in Meghalaya.

The population of the State too went up to 1,335,819, males 683,710 and females 652,109 in the 1981 Census from 10, 11,699 in 1971. There was no change in the number of Districts and C.D.Blocks during the decade from 1981 to 1991. But the number of inhabited villages went up to 5484 in 1991, while the number of towns remained the same. The population of Meghalaya rose to 1,774,778, males 907687 and females 8, 67,091.

After the 1991 Census and before the end of the first half of 1992, the Ri Bhoi Civil Subdivision of the East Khasi Hills District and the Baghmara Civil Sub -Division of the West Garo Hills Districts were upgraded to the status of Districts with headquarters at Nongpoh and Baghmara respectively raising the number of Districts to 7. In addition, two C & RD Blocks were carved out, one in West Garo Hills and another in West Khasi Hills raising the number of C & RD Blocks to 32. In the 2001 Census, there were 7 Districts, 32 C & RD Blocks, 5782 inhabited villages and 16 towns. The population of Meghalaya went up to 2,318,822, males 1,176,087 and 1,142,735 females. There was no District level administrative change during the decade from 2001 to 2011. But 7 new C & RD Blocks were carved out in March, 2001 immediately after the 2001 Census, one each in West Garo Hills, East Garo Hills, South Garo Hills, West Khasi Hills, Ri Bhoi, East Khasi Hills and Jaintia Hills Districts raising the number of C & RD Blocks to In the 2011 Census, there are 7 Districts, C & RD Blocks, 6839 villages, both inhabited and uninhabited and 22 towns, 10 statutory and 12 census towns. The population went up to 29, 64, 007, males 14, 92,668 and females 14, 71,339.

Administrative Units

The State has been divided into seven revenue districts. Table 2 gives a summary of the population and area etc of different districts of the State. The local administration of the State is vested in the following three Autonomous District Councils set up under the provisions of the Sixth Schedule to the Constitution of India.

I. The Khasi Hills Autonomous District Council: - It has jurisdiction over the area located within East Khasi Hills, West Khasi Hills, and Ri- Bhoi Districts. Headquarter of the Khasi Hills Autonomous District Council is located at Shillong.

II. The Garo Hills Autonomous District Council: - It has jurisdiction over the area located within East Garo Hills, West Garo Hills and South Garo Hills Districts. Headquarter of the Garo Hills Autonomous District Council is located at Tura.

III. The Jaintia Hills Autonomous District Council: - It has jurisdiction over the area falling within Jaintia Hills District. The headquarters of the Jaintia Hills Autonomous District Council is located at Jowai. The District Councils are constituted by Members representing District Council Constituencies. These Members of District Councils (MDC) are elected by adult franchise. Under the Sixth Schedule of the Constitution, these District Councils have been vested with legislative, executive and judicial functions in many subjects. Some of the important subjects in whom Autonomous District Councils have been vested with such authority are as follows:

1. Lands other than Reserved Forests,
2. Forests other than Reserved Forests,
3. Use of any land or water courses for agricultural purposes,
4. Regulation of the practice of jhum cultivation or any other form of shifting cultivation,
5. Appointment and succession of Chiefs and their powers.

Economic infrastructure

Power

The development of the Power Sector in the state of Meghalaya is presently moving in the right direction so that the availability of affordable, reliable and quality power is ensured to the people of the state in the near future.

Rail

Guwahati (103 km from Shillong) is the nearest railway station connecting the Northeast region with the rest of the country through a broad gauge track network. There is a plan for extending the rail link from Guwahati to Byrnihat (20 km From Guwahati) within Meghalaya.

Road

The road length at the time of creation of Meghalaya in 1970 was only 2786.68 km which has gone up to 7633.00 Km by 31st March 2003, out of which 3691 km is black topped and remaining 3942 km is graveled. The road density has increased from 12.35 km per 100 square kilometer to 34.03 km per 100 square.

Aviation

Umroi (35 km from Shillong) is the only airport in Meghalaya having landing facility for smaller aircrafts and is having flight connected with Kolkata, Aizawl and Silchar. Another small airport is planned near Tura. Borjhar, the most important airport in the North-Eastern Sector have facility for bigger jet aircrafts (like Boeing and Airbus) is 124 km from Shillong. There is also a helicopter service connecting Shillong to Guwahati and Tura

Telecommunications

Bharat Sanchar Nigam Limited offers the latest services in the state that telecommunication technology can offer. Following services are being offered by BSNL viz. Telephone, Integrated Services Digital Network (ISDN), Intelligent Network (IN), High Speed VSAT Network (HVNET), Remote Area Business Message Network (RABMN), Internet, Inet, Wireless in Local Loop (WLL), Leased Circuits, Telegraph, Centrex services at Shillong. State of the art computer and communication network was also established in all the District Headquarters, linking through VSAT the District Headquarters with the State Capital and also with various states in the country and Central Ministries at Delhi through NIC.A Single. Channel Per Carrier-Demand Assignment Multiple. Access Very Small Aperture Terminal (SCPC DAMA VSAT) was installed in the National Informatics Centre (NIC) State Centre for accessing INTERNET services and Video Conferencing. Another SCPC VSAT was setup in North Eastern Council (NEC), Shillong for Video Conferencing facilities. This enables Shillong to be connected with the rest of the country through Video Conferencing.

Climatic Conditions

Meghalaya is a hilly State in the North Eastern Region of India between the plains of Assam in the North and Bangladesh in the South. The State falls under the temperate zone which favours luxuriant growth of vegetation and thick forests with rich varieties of flora and fauna. Meghalaya receives the direct influence of the South West Monsoon originating from the Bay of Bengal and Arabian Sea. Generally, monsoon begins sometimes in the month of April and continues till October. The topography, climate and Socio-economic conditions makes the people to depend more on Animal Husbandry activities mainly because of traditional agriculture in hilly areas allows only about 10% of the land in the State. Heavy rainfall in sloppy hills not only causes soil erosion but also makes it acidic by removing the soluble basic part of the soil by the solvent action of the run-off water and loss of productivity. Indiscriminate mining for stones, gravels, coal, etc. diminishes the area under cultivation, forest land and grass cover. Under such situation, livestock and poultry farming is the only alternative avocation on which the villager can fall upon for a subsidiary living.

Potential

Agricultural operations having limitations in Meghalaya due to its topography, climatic situation and socio-economic conditions claiming only about 10% of the total land for cultivation, livestock and poultry provide the only alternative avocation the villagers fall upon for a subsidiary living. Applications of modern technologies have brought a high hope for commercial livestock and poultry farming as a full time occupation for a decent living. Though the present output of livestock production in the State has been increasing at higher proportion to the growth of human population, the overall availability situation is not encouraging with only 75 grams of milk per person per day is now available in the State. Similarly, availability of eggs per person per year has been estimated at 38 Nos. only as against the NRC recommendation of 180. In case of meat, the availability situation meets the requirement, taking the import from other States into consideration. All these indicate that greater efforts are necessary to bridge the gap between production and the requirement considering the following plus points:-

- Traditional dependency of rural tribal population in livestock for livelihood;
- Food habits of the people are mostly non-vegetarian in nature.
- Absence of any taboo for consumption of chicken meat, pork or beef.
- Absence of sentiments for slaughter of livestock including cattle for meat supply.
- Readiness of the farmers to adopt modern technologies for breeding, feeding, management.
- Availability of favorable markets within the State as well as in the adjoining States.
- Availability of manpower for control of Livestock and Poultry diseases.

Thrust Area: - The thrust areas for overall development of the Livestock Resources of the State for future plans are as follows:-

1. Qualitative improvement in all classes of indigenous domestic stock e.g., Cattle Buffalo, Sheep, Pigs, Poultry, Ducks and Rabbit to improve the overall productivity in these animals.

2. In doing so, the aim will be to increase the per capita availability of milk, egg and meat.
3. This is to be achieved through creation of adequate infrastructure for animal production, health coverage, processing of animal products and organization of an efficient marketing system to match the production so envisaged.
4. Production of fodder and balanced livestock feed will receive high priority to make animal production activities cost effective and remunerative to the farmers.
5. Greater participation of farmers will be sought for, and for this purpose, organization of farmers co-operatives, involvement of N.G.Os in various activities will be encouraged.
6. Breeding facilities of cattle and buffaloes will be so organized that the cattle and buffalo owners need not travel a long distance to get the stock inseminated with frozen semen.
7. Breeding facilities for other animals extended through supply of quality breeding animals provided by the Govt.
8. The State Farms will supply the breeding animals of better germplasm. Facilities for training of local farmers and demonstration of latest systems of farming already created and strengthened further.
9. At the same time, the Department will encourage establishment of Commercially Viable Projects by private entrepreneurs, Co-operative societies.
10. Dairy Development will be given priority mainly for processing as pasteurized milk and/or milk products for sale in cities and towns in Meghalaya and adjoining States preferably through Co-operative efforts. Marketing facilities in rural areas also will be created for the interest of the rural people.
11. To establish modern abattoirs for Sheep & Goat and Pigs. Set up Poultry Dressing Plants and banning clandestine slaughter altogether. Modern beef slaughter houses need to be established in Shillong and Tura in the first phase.
12. To generate additional employment opportunities for the unemployed youths, commercial rearing of Khasi Hill Goats, improved pigs and poultry – egger & broiler – to be encouraged.

Objectives

The Department of Animal Husbandry and Veterinary is entrusted with the responsibility of all aspect of Livestock and Poultry Development, like, production, processing and marketing of livestock and poultry and their products through augmentation of production of milk, meat, eggs and wool. Animal health care service and prevention of animal diseases is a priority for maintenance of a healthy stock for optimum production. Creation of suitable infrastructure for breeding, feeding and management of livestock and poultry, processing of milk, meat and eggs and marketing of livestock and livestock products is also given due importance. Besides, the Department is engaged in providing the required training and extension support to livestock producers so as to promote scientific rearing of livestock and poultry amongst them with consequent generation of employment avenues in the rural areas. To bring about a developmental change in livestock and poultry sector, number of programmes and infrastructure development were undertaken by the Government where the activities of the Department were mainly centered round the following broad objectives: -

1. Providing protection to livestock and poultry from the ravages of diseases through treatments and preventive vaccinations.

2. Introducing improved breeding techniques for upgrading the local stock.
3. Ensuring better Animal Husbandry practices through adoption of Extension and Research.
4. Building up of adequate technical and professional man-power through Education and Training.
5. Encouraging setting of Livestock and Poultry Industries.

Infrastructures:-The different infrastructures created within the department are as follows: -

| Sl. No. | Infrastructure | 1972 | 2012 |
|---------|--|------|------|
| 1 | Veterinary Hospitals | 1 | 4 |
| 2 | Veterinary Dispensaries | 29 | 92 |
| 3 | Veterinary Aid Centres | 10 | 51 |
| 4 | Mobile Veterinary Dispensaries | 3 | 15 |
| 5 | Vigilance Unit | - | 3 |
| 6 | Intensive Cattle Development Project | - | 2 |
| 7 | Stockman Centres | 2 | 63 |
| 8 | Key Village Centre | | 16 |
| 9 | Cattle Breeding Farm | 1 | 4 |
| 10 | Poultry Farm | 3 | 12 |
| 11 | Pig Farm | 2 | 13 |
| 12 | Sheep & Goat Farm | 1 | 2 |
| 13 | Buffalo Farm | - | 1 |
| 14 | Duck Farm | - | 1 |
| 15 | Fodder & Fodder Seed Production Farm | - | 2 |
| 16 | Fodder Demonstration Farm | - | 3 |
| 17 | Feed Mill | - | 2 |
| 18 | Rabbit Farm | - | 1 |
| 19 | Check Post | - | 4 |
| 20 | Vaccine Depot | - | 1 |
| 21 | State Disease Diagnostic Laboratory | - | 1 |
| 22 | District Disease Diagnostic Laboratory | - | 7 |
| 23 | Vocational Training Centre | - | 2 |
| 24 | Dairy Plant | 1 | 3 |
| 25 | Chilling Centre | - | 3 |
| 26 | Creamery & Ghee making Centre | 1 | 1 |

At current prices, Meghalaya's gross state domestic product (GSDP) was US\$ 4.2 billion in 2014-15. The state's GSDP expanded at a compound annual growth rate (CAGR) of 10.84 per cent between 2004-05 and 2014-15.

Meghalaya, with an average annual rainfall of 1,150 cm, receives the highest amount of rainfall in the country. The diverse range of soil types, including red-loamy and laterite, support various agricultural crops like rice, maize, pulses, oilseeds, cotton, jute and mesta. Meghalaya has a strong floriculture sector and is one of the leading states in the Northeast in terms of production and supply of cut flowers to mainland consumer markets. About 14 per cent (3,108 square kilometers) of Meghalaya is covered by bamboo forests, and the state is one of the leading bamboo producers in the country. The state has achieved success in the cultivation of non-traditional crops like tea, cashew nut, oilseeds, tomato, mushroom, wheat, etc.

Of the 6,000 medicinal plants in India, 834 plants, including the famous Himalayan Yew, are in Meghalaya. Moreover, the state has eight of the top 20 medicinal plants that are traded in the country and are in high demand. Meghalaya has a hydroelectric power potential of around 3,000 megawatt (MW), of which only 510.45 MW has been utilized so far, as at January, 2016. Meghalaya, with abundant deposits of coal, limestone, kaolin feldspar, quartz, granite, industrial clay and uranium and a small deposit base of sillimanite, bauxite, base metals and apatite has great industrial potential.

Meghalaya, one of the most picturesque states in the country, has two National Parks and three wildlife sanctuaries. It offers many adventure tourism opportunities like mountaineering, rock climbing, hiking & trekking, water sports, etc.

Agro-processing, horticulture, minerals, tourism, electronics and IT have been identified as thrust sectors for development and promotion. The state provides excellent institutional support through various central and state government agencies, namely North East Council, Ministry of Development of North Eastern Region, and Meghalaya Industrial Development Corporation.

Between 2004-05 and 2014-15, Gross State Domestic Product (GSDP) expanded at a compound annual growth rate (CAGR) of 10.84 per cent to US\$ 4.2 billion whereas the Net State Domestic Product (NSDP) expanded at a CAGR of 11.12 per cent to US\$ 3.73 billion. The industry sector is the fastest growing segment in the state's GSDP at constant price between 2004-05 and 2014-15.

Meghalaya, with an average annual rainfall of 1,150 cm, receives the highest amount of rainfall in the country. The diverse range of soil types, including red-loamy and laterite, support various agricultural crops like rice, maize, pulses, oilseeds, cotton, jute and mesta.

Meghalaya has an installed capacity of 356.58 MW for hydroelectric power. The potential for hydropower in the state is estimated to be around 3,000 MW. The natural resources, policy incentives and infrastructure in the state favour investments in the tourism, hydroelectric power, manufacturing and mining sectors. Mineral, horticulture, electronics, IT, agro-processing and tourism have been identified as the thrust sectors for industrial development. The state has abundant natural resources, which offer significant avenues for investment. About 14 per cent

(3,108 square kilometers) of Meghalaya is covered by bamboo forests and the state is one of the leading bamboo producers in the country.

Some of the major initiatives taken by the government to promote Meghalaya as an investment destination are:

- Under the annual budget 2015-16, an investment of US\$ 0.29 million has been approved by the Meghalaya State Medicinal Plants Board to increase the production of medicinal plants.
- The state government has also proposed an outlay of US\$ 32.13 million to improve power supply in the state and associated services, power losses in urban areas, etc., under the Restructured Accelerated Power Development and Reforms Program.
- Under the 12th Five Year Plan (2012-2017), the state has been assigned with forestation on clan/community land through Joint Forest Management Committees with a major push in the medicinal plants sector.
- An investment of US\$ 3.98 million was proposed to be invested for the development of roads and bridges in the state and US\$ 54.66 million was proposed for the improvement of the agriculture sector of the state under the 12th Five Year Plan (2012-2017).
- The state is focusing on developing water harvesting and distribution infrastructure to increase the level of mechanization in the horticulture sector.
- Hydroelectric power projects with a total capacity of 687 MW have been proposed to be set up in Meghalaya. All these projects are projected to be operational by 2016-17.
- The state government is inviting investments in this area through the PPP mode. Independent power producers (IPPs) are also being invited to develop hydro projects in Meghalaya; this provides immense potential for investment.

Bamboo in Meghalaya

Introduction

Bamboo is an important resource in our socio-economic and cultural context. It is fast growing, widespread, renewable, versatile and environment-enhancing resource. Apart from its traditional uses, bamboo has various new applications as an alternative to rapidly depleting wood resources and as an option to many expensive construction and furnishing materials.

Bamboo stands as an ideal species capable of achieving conservation of soil and moisture, restoration of degraded land, livelihood and economic security because of its manifold uses and industrial applications. Bamboo deserves to be developed as an economic and environment resource. To achieve this, policy initiatives are required in all inter-related fields of plantation, research & extension, technology, industry, trade and financing.

Bamboo Resource

Meghalaya is richly endowed with the bamboo forests. Its abundance and multiple uses have led bamboo to play a pivotal role in the socio-economic and cultural life of the tribal people of the state. It finds varied uses like construction material, in making of diverse implements for agriculture, fishing and cattle rearing and the simple household items like utensils small furniture etc. Livelihood of significant population in the state is dependent on the handicrafts made of bamboo.

Bamboo forests in the state have diverse species base which include clump forming as well as non-clump forming types. It has been reported that 36 species of bamboo from 14 genera are found in Meghalaya (Biswas, 1988). The important clump forming species include *Dendrocalamus strictus*, *Dendrocalamus hamiltonii*, *Bambusa arundinacea*, *Bambusa pallida*, *Bambusa tulda*, whereas *Melocanna bambusoides* is the important non-clump forming species.

Extent of natural bamboo forests in Meghalaya has been estimated to be 3108 sq kilometers (FSI Inventory Report, 1990), which is about 14 % of the total geographical area of the state. It has been estimated that the bamboo forest in the state bears 471 million equivalents of sound culms of bamboo. The weight of this Bamboo stock has been estimated to be 2.6 million tonnes. Considering felling cycle of 4 years, the potential yield of bamboo in the state is 2.09 tonnes/ha/year

Management & Utilization: Current Status: - **Bamboo** forests of the state are largely under the control of Autonomous District Councils (ADC). These forests are subjected to very little or no scientific management. In the government controlled reserved and protected forests, which constitutes about 4.4% of the total geographical area, bamboo generally occurs as associate of tree species. Regular harvesting of bamboo has not been prescribed in the working plans of the reserved and protected forests. Yield of bamboo mostly comes from the areas owned by the communities which are under the administrative control of ADCs. Large part of the bamboo comes from the abandoned 'jhum' areas where it grows in gregarious manner as colonizer. People harvest bamboo from the areas belonging to their respective communities. The harvested bamboo is used for the following purposes:

- household use of the villagers
- making handicrafts
- selling bamboo f poles in the village and city markets
- Selling bamboo as raw material to the paper mills located in the adjoining state of Assam.

The above activities falling in un-organised sector, no statistics to indicate quantum of material or its value in monetary terms is available. There are four bamboo based industrial units in the state viz Meghalaya Bamboo Chips Limited, Meghalaya Plywood Limited, Timpak Pvt Limited and M/S Roka Cane and Bamboo Works.

Extent of Bamboo Forests & Growing Stock

Inventory of Bamboo resource for the entire state has not been undertaken so far by the State Forest Department. The only information about the extent of bamboo forests and growing stock is available from the Forest Survey of India's report. Summary of bamboo inventory as per this report is summarized below.

| Region | Clump Forming | | Non-clump Forming | |
|---------------|--------------------|-----------------------------|--------------------|-----------------------------|
| | Area (in sq km) | Growing Stock (in tones) | Area (in sq km) | Growing Stock (in tones) |
| Khasi Hills | 1658.20 | 1286229.4 | 71.32 | 91174.3 |
| Jaintia Hills | 140.18 | 108734.6 | 0 | 0.0 |
| Garo Hills | 831.80 | 645209.0 | 329.9 | 512912.7 |
| Total | 2630.18 | 2040173.0 | 401.22 | 604087.0 |

District Wise Forest Cover Assessment (2011)-Meghalaya

| District | Geographic Area (sq. km.) | Forest Cover Assessment (in sq. km.) 2011 (Revised) (State of Forest Report - 2011) | | | | Proportion of Forest Cover to District Geographic Area (%) | Proportion of Forest Cover to State Geographic Area (%) | Proportion of Forest Cover to Sate Total Forest Cover (%) |
|------------------|---------------------------|---|-------------------|-------------|--------------|--|---|---|
| | | Very Dense Forest | Mod. Dense Forest | Open Forest | Total | | | |
| East Garo Hills | 2603 | 68 | 1104 | 1045 | 2217 | 85.17 | 9.88 | 12.83 |
| East Khasi Hills | 2820 | 0 | 1084 | 716 | 1800 | 63.83 | 8.03 | 10.42 |
| Jaintia Hills | 3819 | 99 | 1578 | 839 | 2516 | 65.88 | 11.22 | 14.56 |
| Ri Bhoi | 2376 | 131 | 1092 | 898 | 2121 | 89.27 | 9.46 | 12.28 |
| South Garo Hills | 1849 | 44 | 1005 | 590 | 1639 | 88.64 | 7.31 | 9.49 |
| West Garo Hills | 3715 | 0 | 1361 | 1613 | 2974 | 80.05 | 13.26 | 17.22 |
| West Khasi Hills | 5247 | 91 | 2551 | 1366 | 4008 | 76.39 | 17.87 | 23.20 |
| Total | 22429 | 433 | 9775 | 7067 | 17275 | 77.02 | 77.02 | |

Source: State of Forest Report 2011

Existing Power Stations of Meghalaya Power Generation Corporation Limited

The following table depicts the existing Power Stations of the Meghalaya Power Generation Corporation Limited (MePGCL):

| Sl. No | Station | Type | No of Units/ Capacity | COD | Capacity (MW) |
|--------|---------------------|-----------------------|--------------------------|---|------------------|
| 1 | Umiam Stage-I | Storage/ Pondage | 4*9 MW | FY 1966 | 36 |
| 2 | Umiam Stage-II | | 2*10 MW | FY 1971 | 20 |
| 3 | Umiam Stage-III | | 2*30 MW | Unit 1: FY 1979 Unit 2: FY 1979 | 60 |
| 4 | Umiam Stage-IV | | 2*30 MW | FY 1993 | 60 |
| 5 | Umtru Power Station | Run of River (ROR) | 4*2.8 MW | Unit 1-3: FY 1958 Unit 4: FY 1969 | 11.2 |
| 6 | Sonapani HEP | | 1.5 MW | FY 2010 | 1.5 |
| 7 | Leshka HEP | | 3*42 MW | Unit 1 & 2: FY 2013 Unit 3: FY 2014 | 126 |
| | | | | | 314.7 |

Availability of Power in Meghalaya Power Generation Corporation Limited

| Year | Unrestricted Peak Demand (MW)* | State Generation (MU) | Power Purchase (MU) | Total Availability (MU) |
|---------|-----------------------------------|--------------------------|------------------------|-------------------------------|
| 2004-05 | 220 | 635.35 | 757.96 | 1393.31 |
| 2005-06 | 280 | 514.44 | 871.66 | 1386.10 |
| 2006-07 | 350 | 389.09 | 929.30 | 1318.39 |
| 2007-08 | 385 | 663.06 | 924.15 | 1587.21 |
| 2008-09 | 352 | 552.84 | 968.92 | 1521.76 |
| 2009-10 | 339 | 534.79 | 947.29 | 1482.08 |
| 2010-11 | 289 | 507.90 | 1129.15 | 1637.05 |
| 2011-12 | 373 | 517.54 | 1170.54 | 1688.08 |
| 2012-13 | 381 | 704.55 | 1056.78 | 1761.33 |
| 2013-14 | 396 | 861.79 | 1028.76 | 1890.55 |

Meghalaya Population 2011

As per details from Census 2011, Meghalaya has population of 29.67 Lakhs, an increase from figure of 23.19 Lakh in 2001 census. Total population of Meghalaya as per 2011 census is 2,966,889 of which male and female are 1,491,832 and 1,475,057 respectively. In 2001, total population was 2,318,822 in which males were 1,176,087 while females were 1,142,735.

The total population growth in this decade was 27.95 percent while in previous decade it was 29.94 percent. The population of Meghalaya forms 0.25 percent of India in 2011. In 2001, the figure was 0.23 percent.

Meghalaya Table Data

| Description | 2011 | 2001 |
|--------------------------------|-------------|-------------|
| Approximate Population | 29.67 Lakhs | 23.19 Lakh |
| Actual Population | 2,966,889 | 2,318,822 |
| Male | 1,491,832 | 1,176,087 |
| Female | 1,475,057 | 1,142,735 |
| Population Growth | 27.95% | 29.94% |
| Percentage of total Population | 0.25% | 0.23% |
| Sex Ratio | 989 | 972 |
| Child Sex Ratio | 970 | 973 |
| Density/km ² | 132 | 103 |
| Density/mi ² | 343 | 268 |
| Area(Km ²) | 22,429 | 22,429 |

| Description | 2011 | 2001 |
|----------------------------------|-------------|-------------|
| Area m2 | 8,660 | 8,660 |
| Total Child Population (0-6 Age) | 568,536 | 467,979 |
| Male Population (0-6 Age) | 288,646 | 237,215 |
| Female Population (0-6 Age) | 279,890 | 230,764 |
| Literacy | 74.43 % | 62.56 % |
| Male Literacy | 75.95 % | 65.43 % |
| Female Literacy | 72.89 % | 59.61 % |
| Total Literate | 1,785,005 | 1,157,875 |
| Male Literate | 913,879 | 614,272 |
| Female Literate | 871,126 | 543,603 |

Meghalaya Religious Data

Christianity is most popular religion in Meghalaya with 74.59 % of state population following the same. Hinduism is second most popular religion in Meghalaya state with 11.53 % following it. In Meghalaya state, Islam is followed by 4.40 %, Jainism by 0.02 %, Buddhism by 0.33 % and Sikhism by 0.10 %. Around 8.71 % stated 'Other Religion'; approximately 0.32 % stated 'No Particular Religion'.

| Description | Population | Percentage |
|--------------------|-------------------|-------------------|
| Christian | 2,213,027 | 74.59 % |
| Hindu | 342,078 | 11.53 % |

| Description | Population | Percentage |
|--------------------|-------------------|-------------------|
| Other Religion | 258,271 | 8.71 % |
| Muslim | 130,399 | 4.40 % |
| Buddhist | 9,864 | 0.33 % |
| Not Available | 9,578 | 0.32 % |
| Sikh | 3,045 | 0.10 % |
| Jain | 627 | 0.02 % |

Meghalaya Urban Population 2011

Out of total population of Meghalaya, 20.07% people live in urban regions. The total figure of population living in urban areas is 595,450 of which 297,572 are males and while remaining 297,878 are females. The urban population in the last 10 years has increased by 20.07 percent.

Sex Ratio in urban regions of Meghalaya was 1001 females per 1000 males. For child (0-6) sex ratio the figure for urban region stood at 954 girls per 1000 boys. Total children (0-6 age) living in urban areas of Meghalaya were 77,944. Of total population in urban region, 13.09 % were children (0-6). Average Literacy rate in Meghalaya for Urban regions was 90.79 percent in which males were 92.46% literate while female literacy stood at 89.24%. Total literates in urban region of Meghalaya were 469,851.

| Description | Rural | Urban |
|--------------------|--------------|--------------|
| Population (%) | 79.93 % | 20.07 % |
| Total Population | 2,371,439 | 595,450 |
| Male Population | 1,194,260 | 297,572 |

| Description | Rural | Urban |
|------------------------|-----------|---------|
| Female Population | 1,177,179 | 297,878 |
| Population Growth | 27.17 % | 31.12 % |
| Sex Ratio | 986 | 1001 |
| Child Sex Ratio (0-6) | 972 | 954 |
| Child Population (0-6) | 490,592 | 77,944 |
| Child Percentage (0-6) | 20.69 % | 13.09 % |
| Literates | 1,315,154 | 469,851 |
| Average Literacy | 69.92 % | 90.79 % |
| Male Literacy | 71.46 % | 92.46 % |
| Female Literacy | 67.15 % | 89.24 % |

| District | Total Population | | | Decadal growth rate (2001-2011) | Sex ratio | Population Density per sq. km. | Proportion of District Population to State Total Population (%) | |
|------------------|------------------|------------------|------------------|---------------------------------|-----------|--------------------------------|---|---------|
| | Males | Females | Total | | | | Males | Females |
| West Garo Hills | 324,900 | 318,023 | 642,923 | 26.73 | 979 | 173 | 10.96 | 10.73 |
| East Garo Hills | 161,372 | 156,246 | 317,618 | 25.84 | 968 | 122 | 5.44 | 5.27 |
| South Garo Hills | 73,322 | 69,252 | 142,574 | 29.33 | 944 | 77 | 2.47 | 2.34 |
| West Khasi Hills | 194,628 | 190,973 | 385,601 | 30.25 | 981 | 73 | 6.57 | 6.44 |
| Ri Bhoi | 132,445 | 125,935 | 258,380 | 34.02 | 951 | 109 | 4.47 | 4.25 |
| East Khasi Hills | 410,360 | 413,699 | 824,059 | 24.68 | 1008 | 292 | 13.84 | 13.96 |
| Jaintia Hills | 195,641 | 197,211 | 392,852 | 31.34 | 1008 | 103 | 6.60 | 6.65 |
| Total | 1,492,668 | 1,471,339 | 2,964,007 | | | | | |

Districts-wise Population Meghalaya, Census, 2011

Rural Urban Meghalaya

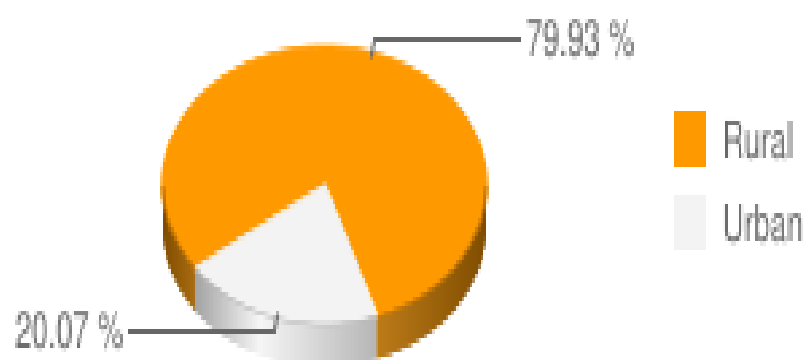

Education: Institute of National Importance

| No. | Institute | Place |
|-----|---|---|
| 1. | College of Home Science | Sangsanggre, Tura-4 |
| 2. | Rajiv Gandhi Indian Institute of Management | Mayurbhanj Complex, Nongthymmai, Shillong-14 |
| 3. | North Eastern Indira Gandhi Regional Institute of Medical Sciences | Mawdiangdiang, Shillong-18 |
| 4. | National Institute of Technology, Meghalaya | Bijini Complex, Laitumkhrah, Shillong-3 |
| 5. | National Institute of Fashion Technology, Shillong | Polo Road, Shillong-1 |
| 6. | National Institute of Hotel Management, Shillong | Bishop Cotton Road, Shillong-1 |
| 7. | College of Post Graduate Studies, Central Agriculture University, Umiam | Umiam, Barapani-793103 |

Education: Central & State Universities

| No. | Central Universities | Place |
|-----|---|--|
| 1. | North Eastern Hill University | Mawlai Umshing, Shillong-22 |
| 2. | English and Foreign Language University | NEHU Campus, Mawlai Umshing, Shillong-22 |
| 3. | Indira Gandhi National Open University | Nongthymmai, Shillong-14 |

| No. | State University | Place |
|-----|--------------------------------------|-----------------------|
| 1. | Meghalaya State Technical University | Tura, West Garo Hills |

Education: State Colleges

| No. | Colleges | Place |
|-----|-----------------------------------|--|
| 1. | Tura Govt. College | Tura-794002, West Garo Hills |
| 2. | Kiang Nangbah Govt. College | Jowai-793150, Jaintia Hills |
| 3. | College of Teacher Education | Rongkhon, Chanmari-794002, West Garo Hills |
| 4. | Sohra Govt. College | Sohra -793108, East Khasi Hills |
| 5. | Captian W.A. Sangma Govt. College | Baghmara -794102, South Garo Hills |
| 6. | Williamnagar Govt. College | Williamnagar-794111, East Garo Hills |

Education: Private Universities & Colleges

| Institute | No . |
|---|-----------|
| Private Universities | 9 |
| Private Colleges under Deficit Grant in AID | 15 |
| Private Colleges under Adhoc Grant in AID | 7 |
| Private Colleges under Lumpsum Grant in AID | 7 |
| Private Colleges Self Financed | 28 |
| Total | 66 |

Education: Engineering & Polytechnics

| No. | Institute | Place |
|-----|---|---|
| 1. | National Institute of Technology Meghalaya(NIT) | Bijini Complex, Laitumkhrah, Shillong |
| 2. | Regional Institute of Science Technology (RIST) | Techno City, Killing Road, Byrnihat |

| No. | Polytechnics | Place |
|-----|-----------------------|-----------------------|
| 1. | Shillong Polytechnics | Mawlai, Shillong-8 |
| 2. | Jowai Polytechnics | Jowai-5 |
| 3. | Tura Polytechnics | Tura-1 |

Education: Higher Secondary

| Sl. No. | District wise | No. of Higher Secondary Schools | | | | | |
|---------|-------------------|---------------------------------|-----------|-----------|--------------------|---------------------------|------------|
| 1 | 2 | 3 | 4 | 5 | 6 | 7 | 8 |
| | | Govt. | Deficit | Adhoc | Unaided or Private | Unaided or Purely Private | Total |
| 1 | East Khasi Hills | 2+1 | 9 | 18 | 9 | 5 | 44 |
| 2 | West Khasi Hills | 3 | 2 | 3 | 2 | 0 | 10 |
| 3 | Jaintia Hills | 3 | 2 | 4 | 3 | 0 | 12 |
| 4 | West Garo Hills | 5 | 1 | 9 | 14 | 0 | 29 |
| 5 | East Garo Hills | 3 | 1 | 2 | 1 | 0 | 7 |
| 6 | South Garo Hills | 1 | 0 | 1 | 1 | 0 | 3 |
| 7 | Ri Bhoi Districts | 1 | 1 | 2 | 3 | 0 | 7 |
| | Total | 18+1 | 16 | 39 | 33 | 5 | 112 |

Education: Secondary

| District Wise | No. of Secondary Schools | | | | | | | |
|------------------|--------------------------|---------|-----------------|-------------------|-------|-----------------------|---------------------------------|-------|
| 2 | 3 | 4 | 5 | 6 | 7 | 8 | 9 | 10 |
| | Govt. | Deficit | Deficit Pattern | Morning/ Night | Adhoc | Unaided or Private | Unaided or Purely Private | Total |
| East Khasi Hills | 2+2 | 51 | 2 | 3 | 98 | 66 | 12 | 235 |
| West Khasi Hills | 5 | 10 | 2 | 1 | 69 | 20 | 0 | 107 |
| Jaintia Hills | 5+1 | 9 | 2 | 0 | 35 | 17 | 0 | 69 |
| West Garo Hills | 5+1 | 25 | 2 | 7 | 106 | 66 | 0 | 212 |
| East Garo Hills | 3 | 15 | 1 | 4 | 35 | 15 | 0 | 74 |
| South Garo Hills | 1 | 5 | 0 | 1 | 22 | 3 | 0 | 32 |
| Ri Bhoi District | 2 | 6 | 0 | 0 | 23 | 23 | 0 | 54 |
| Total | 23+4 | 121 | 9 | 16 | 388 | 210 | 12 | 783 |

Education: Primary & Upper Primary

| Districts | Govt | Pvt. Aided | Pvt. Un-aided | Others | All Schools |
|----------------------|-------------|-------------|---------------|-----------|-------------|
| EAST GARO HILLS | 832 | 277 | 59 | 2 | 1170 |
| EAST KHASI HILLS | 214 | 776 | 277 | 2 | 1269 |
| JAINTIA HILLS | 453 | 141 | 64 | 19 | 677 |
| RI BHOI | 140 | 0 | 94 | 2 | 236 |
| SOUTH GARO HILLS | 487 | 21 | 2 | 0 | 512 |
| WEST GARO HILLS | 1136 | 287 | 221 | 1 | 1645 |
| WEST KHASI HILLS | 278 | 540 | 284 | 1 | 1103 |
| All Districts | 3540 | 2042 | 1001 | 27 | 6612 |

List of ITIs in Meghalaya District wise

| SI no. | Name of the ITI/District | Capacity | Specialization | Courses | Machineries |
|--------|--------------------------------|---------------|----------------|--|---|
| 1. | 1) Govt. ITI, Shillong / EKH. | 300 annually. | Not available. | 1) Welder 2) Electrician 3) Wireman 4) Carpentry. 5) Surveyor 6) Civil draftsman 7) Fitter 8) Stenography 9) Motor mechanic 10) Radio and TV Mechanic 11) IT Management 12) Plumber 13) Food and preservatives | 1) Automatic/Manual welding machine. 2) AC/DC Motor. 3) Wood turning/lathe machine. 4) Length measurement equipments 5) Computer/Typewriter. 6) Oscilloscope. 7) Oven/sugar crusher machine/ Refrigerator. 8) Wrench /Pipe threading M/c. |
| 1a | Govt. ITI Cherrapunji/EKH | 30 | Not available | 1) Wireman 2) Plumber | 1) AC/DC Motor 2) Wrench /Pipe threading M/c . |
| 2 | Govt. ITI, Jowai/ Jantia hills | 45 | Not available | 1) Electrician 2) Motor mechanic 3) Stenography | 1) Automatic/Manual welding machine. 2) AC/DC Motor 3) Computer/Typewriter |
| 3 | Govt. ITI Nongstoin/WKH | 30 | Not available | 1) Wireman 2) Stenography | 1) AC/DC Motor 2) Computer/Typewriter |
| 4 | Govt. ITI Nongpoh /Ri-Bhoi | 30 | Not available | 3) Wireman 4) Stenography | 3) AC/DC Motor 4) Computer/Typewriter |

Healthcare

1. Government Hospitals:

Civil Hospital, Shillong
 Civil Hospital, Tura
 Civil Hospital, Nongstoin
 Civil Hospital, Williamnagar
 Civil Hospital, Jowai
 Ganesh Das Hospital, Shillong
 North Eastern Indira Gandhi Regional Institute of Health and Medical Sciences (NEIGRIHMS)
 North Eastern Institute of Ayurveda & Homoeopathy (NEIAH)
 R P Chest Hospital, Shillong

2. Private Hospitals:

K J P Synod Hospital, Shillong
 K J P Synod Hospital, Jowai
 Nazareth Hospital, Shillong
 Wood Land Hospital, Shillong
 Bethany Hospital, Shillong
 Christian Hospital, Tura

| Particulars | Required | In position |
|-------------------------|----------|-------------|
| Sub-centre | 789 | 397 |
| Primary Health Centre | 118 | 109 |
| Community Health Centre | 29 | 29 |

Agriculture

- The economy of Meghalaya is basically agrarian as it is rural based with ***Agriculture playing a predominant role in the state's economy.***
- **81% of the state's population depends on Agriculture**, employment and income generation also depends on Agricultural developmental activities to a great extent.
- Besides the major food crops of **rice and maize**, the state is also renowned for its horticultural crops like **orange, lemon, pineapple, guava, litchi, banana, jack fruits** and temperate fruits such as **plum, pear, peach etc. potato**, ginger, turmeric, black pepper, areca nut, tezpatta, betel vine, short-staple cotton, jute, Mesta, mustard and rapeseed etc. are some of the important cash crops in the State.
- Apart from the above the state has achieved signal success in the cultivation of non-traditional crops like tea, cashew nut, oilseeds, tomato, mushroom, wheat, etc.
- The state produces substantial quantities of oranges, peaches, pineapples, pears, guavas, plums and bananas of superb variety. It also grows plenty of potatoes, tapioca, bay leaves, ginger, maize and jackfruit.
- Meghalaya's turmeric, particularly the variety that is grown in Shangpung in the Jaintia Hills, is considered the best in the world and its curcumine content is as high as 7.5%.
- There is enough potential for setting up a starch based processing unit in the State. Plantation crops like coffee, rubber, black pepper and areca nut are also becoming important products. A major breakthrough has been made in tea cultivation and tea gardens have come up in various parts of the State.

The potential for Agro-based industries in the state of Meghalaya is very high.

- The State is yet to touch the National Level in economic and agricultural growth rate.
- Though, 81% of the population depends on agriculture, the net cropped area is **only about 9.87%** of the total geographical area of the State.
- The state is deficit in food grains by 1.22 lakh tones annually to feed a population of 2.3 million.

- The **cultivable waste land of the state is 20.63%** of the geographical area a part of which might be progressively utilized for cultivation purpose in the long run.
- Planning required in transport and communication, population dispersal pattern, adequate credit support, marketing system, etc.
- Future programs on increasing agricultural/horticultural production and productivity
- Research system on the development of economically viable and location specific technologies.
- **Mineral based Industry** : Meghalaya with its wealth of mineral deposits has tremendous industrial potential. There are extensive deposits of coal, limestone, granite, clay and other minerals.
- **Floriculture** : The climate of the State, particularly the areas near Shillong in East Khasi Hills District, is well suited for cut flower production.
 - **Area**
 - a. Upper Shillong
 - b. Barapani
 - c. Umiam
 - **Horticulture** : The geo-climatic conditions of Meghalaya offer an excellent scope for growing of different types of horticultural crops including fruits, vegetables, spices, plantation crops medicinal and Aromatic plants of high economic values.
 - **Tourism** : Mesmerizing Meghalaya based on (i) Nature Tourism (ii) adventure tourism (iii) Cultural and Socio-cultural Tourism (Fairs and Festivals)
 - Horticulture -Spice Oleoresins (Ginger, Turmeric, Tezpata, Chillies)
 - Medicinal Plant (Taxus Baccata, Orchids & Floricultures)
 - Leather Industry
 - IT Industry-Urban Literacy - 80% -Good English Accent -
Conducive Climate
 - Food Processing, Fruits & Fruit Products

- Garbage Recycle : The Shillong city daily waste disposal pile up to 170 metric tons
- Agriculture – need more use of technology & proper use of land to increase production
- Garments
- Fisheries
- Wood based industry
- Live Stock and Poultry
- Paper Industry
- Dairy & Milk Products
- Arts & Crafts promotion Tourism: Huge potential to explore

3. MINERAL RESOURCES OF MEGHALAYA:

Meghalaya is endowed with sizeable deposits of a number of valuable minerals. Coal, limestone, uranium, granite, kaolin, clay and glass sand are the principal minerals. A brief account of mineral resources is as follows:

3.1

Coal – Meghalaya coal, which is tertiary coal, is generally sub-bituminous in composition. The prominent coalfields of the State are West Darrangiri, Siju, Pendengru-Balpakram in the South Garo Hills district; Borsora Langrin and Shallang in the West Khasi Hills district; East Darrangiri partly in West Khasi Hills and partly in East Garo Hills; Mawlong-Shella and Sohra-Cherrapunjee in the East Khasi Hills district and Bapung-Sutnga in the Jaintia Hills district.

3.2

Limestone- An extensive bed of limestone occurs in the Southern part of the State from Jaintia Hills in the East and Garo Hills in the West. The main deposits are found around Cherrapunjee, Mawlong, Ichamati, Shella, Komorrah in the East Khasi Hills district; Borsora and Bagli in the West Khasi Hills district; Lakadong, Lumshnong and Nongkhlieh in the Jaintia Hills district; and Darrang Era-aning, Siju, Chokpot in the South Garo Hills district.

3.3

Uranium - Significant occurrence of uranium deposit is found in and around Domiasiat and Porkut-Nongjri around Wahkynshi area in the West Khasi Hills District.

3.4

Granite– Deposits of multi-coloured granite have been located around Nongpoh in the Ri-Bhoi District; Myllem in the East Khasi Hills District; Mawkyrwat and Nongstoin in the West Khasi Hills District; and Mendipathar and Songsak in the East Garo Hills District.

3.5

Kaolin - Good quality Kaolin (China Clay) occurs around Mawphlang, Smit and Laitlyngkot in the East Khasi Hills District; Thandlaskein, Shangpung, Mulieh and Mynsngat in the Jaintia Hills District; and Darugiri in the East Garo Hills District.

3.6

White Clay- Sedimentary white clay is found around Cherrapunjee and Mahadek in the East Khasi Hills; Nangalbibra in the South Garo Hills and Rongrengre in the East Garo Hills District.

3.7

Glass Sand- Glass sand is found to occur at Laitryngew, Umstew and Kreit in the East Khasi Hills and Tura in the West Garo Hills.

3.8

Sillimanite– Sillimanite is found in some parts of Mawthengkut Block at Sonapahar of the West Khasi Hills District.

3.9

Other minerals -Quartz occurs almost in all districts in the Northern part of the State. Feldspar and iron ore are reported in the Ri-Bhoi and West Khasi Hills Districts; and bauxite and rock phosphate are found in the Jaintia Hills District.

C. OBJECTIVE OF THE INDUSTRIAL POLICY-2012

The Objectives of this Policy are as follows:

1. To promote investment in all sectors
2. Generate employment opportunities for the local people in the industries and allied sectors.
3. To provide special incentives for promoting local Entrepreneurs in setting up of micro, small & medium manufacturing and service enterprises.
4. Encourage setting up of export-oriented Agro & Horticulture processing unit.
5. Develop human resources and bring about improvements in the quality of life by promoting industries in sectors where the state has comparative advantage.
6. Achieve a balanced and growth oriented development covering the entire state through promotion of village and small scale industries.
7. Create a conducive environment for industrial development by creation of the basic Infrastructural facilities and by setting up of industrial areas, growth centre and export promotion industrial park.
8. Promote local interests through joint ventures with external investors so as to facilitate technology transfer and capital flow by a package of suitable incentives.
9. Encourage need based development of local entrepreneurial skills through intensive motivation and training programs at District, Sub-division and Block levels.
10. Provide guidance to prospective entrepreneurs by building up a data bank of project-profiles and other connected information. Special support to local entrepreneurs will be provided, and monitoring will be done to enable them to be successful.
11. Simplify rules and procedures by providing a single-window clearance facility for all investment proposals as applicable.
12. Promote the setting up of ancillary units for catering to the requirements of large and medium scale industries.
13. Identify sick units that can be made viable and provide a comprehensive package of assistance for their revival.
14. Promote and encourage high-value, low-volume products, in view of the transportation-bottlenecks in the State.

15. Encourage Research & Development of Traditional medicine.
16. Encourage Vocational Training as a means of alternative employment opportunity.
17. To promote setting up food processing units including breweries/distilleries units in order to encourage local farmers to grow Barley, Maize, Wheat, Rice, Sorghum and all types of fruits so as to boost the agro economy of the State.
18. Promote Tourism, and make Meghalaya a tourist destination.
19. Promote IT as industries.
20. Encourage selective medium & large industries with captive power generation across the State ensuring equal development and ecological balance.
21. Promote first generation entrepreneurs. Government will encourage setting up of Entrepreneurship Development Institute by private or in PPP mode.

SALIENT FEATURES OF THE INDUSTRIAL POLICY.

The following are the salient features of the Meghalaya Industrial & Investment Promotion Policy:

- 1) State Government believes in promoting private enterprises for speedy economic development of the State. The Government also stands committed to ensuring the healthy growth of existing industries. For this purpose, Government will ensure optimum number of industries by not permitting excess in any specific sector, thereby ensuring sustainability of existing business.
- 2) State Government will strictly monitor the transfer/lease of land to the units on need based and actual requirement so as to avoid alienation of the tribal land. Government will provide land under lease basis for initial requirement and one time expansion. Such land, if not available within the industrial areas/parks, will be provided on 30 year lease basis, on payment of appropriate premium, for which Government will acquire the same.
- 3) State Government recognizes that improvement and upgradation of industrial infrastructure is essential for accelerated growth of industries. Emphasis would be on creation of New Industrial Areas/Estates for manufacturing and service enterprises, early completion of Growth Centre, Industrial Infrastructure Development Schemes and Export Infrastructure, improve communications and power supply with other connected facilities. Government would like to promote PPP mode projects. Government will also examine the need and feasibility of setting up of SEZ in the State.

- 4) Enterprises promoted and managed by “Woman Entrepreneur”/physically challenged will get additional 10 % (ten percent) incentives on the State Capital Investment Subsidy.
- 5) Meghalaya has a long international border which needs immediate attention for development. To address this issue, 10 Kms towards the State from the International border is declared as “PRIORITY AREA” and enterprises set up within the 10 Kms area will be given special incentives to be known as “Border Area Subsidy”, provided that this special incentive will not be applicable to mineral based industries.

5(1). It is recognized that all parts of the State need to develop, and for this purpose, some additional incentives would be given to industries which come up in backward regions within the State.

Such enterprises will get an additional incentive of 15 % on the State Capital Investment Subsidy.

- 6) Meghalaya Industrial Development Corporation Ltd (MIDC) will be restructured and be given the following responsibility:-

- (i) Project Consultancy and Financial Operation especially for Cluster Development, Self-Help-Group, Vocational Training Institute. Financial operation to individual unit/beneficiaries can be extended on the basis of credit worthiness.

- (ii) Food Park/Marketing Cell will be set up with MIDC as the Nodal Agency.

Meghalaya Handloom & Handicrafts Development Corporation Ltd (MH&HDC) will be restructured and be given responsibility to rejuvenate Handloom & Handicraft sector/preservation of dying Crafts. Special emphasis will be given in Cluster Development & Craft.

7. Development of mineral based Industries and these industries will be encouraged.

- Cement
- Lime and hydrated Lime (coal fired)
- Precipitated and Activated Calcium Carbonate
- Calcium Carbide
- Coal briquette and high temperature Carbonization Plant
- Low Ash Metallurgical Coke/Coke Breeze.
- Wall/Floor tiles
- Earthen-wares (crookery, novelties etc)
- Stone wares (sanitary wares etc.)

- Fire bricks

8. Electronics & Information Technology:

The State government will encourage setting up of electronic/IT based industries and complexes in private sector as well as in PPP mode.

9. Bamboo/Reclaimed Wood based & Products:

The State government will encourage setting up of bamboo/Reclaimed Wood based Industries in rural areas to encourage local entrepreneurs at the village level.

10. Hotel/Nursing Homes/Captive Power Generation:

The State government will encourage/facilitate setting up hotels/Nursing Homes/Power Generation units in private sector or in PPP model. Such Power Generation units including captive generation upto 10 MW will be eligible.

F. FISCAL INCENTIVES & SUBSIDIES:

“The Meghalaya Industrial and Investment Promotion Policy, 2012.” will provide a package of subsidies, incentives and assistance to Micro, Small, Medium, Large, Mega Large and Ultra Large manufacturing and service enterprises.

(a)(i) Micro/Small/Medium Manufacturing Enterprise is defined in terms of investment in Plant & Machinery (excluding land & building).

(a)(ii) Large/Mega large/Ultra Large manufacturing Enterprise is defined in terms of investment in Plant & Machinery.

The above (a)(i) and (a)(ii) are further classified into :

- Micro Enterprises - investment up to Rs. 25.00 lakhs
- Small Enterprises-investment above Rs. 25.00 lakhs & up to Rs. 5.00 crores
- Medium Enterprises-investment above Rs. 5.00 crores & up to Rs.10.00 crores
- Large Enterprises- investment above Rs.10.00 crores & upto Rs.500.00 crores.
- Mega Large Enterprises -investment above Rs. 500.00 crores & upto Rs.1000.00 crores
- Ultra Large Enterprises -investment above Rs.1000.00 crores.

8 (b) (i) Micro/Small/Medium Service Enterprise is defined in terms of investment in equipment.

(b)(ii) Large/Mega Large/Ultra large Service Enterprise is defined in terms of investment in equipment.

- Micro Enterprises -investment up to Rs.10.00 lakhs
- Small Enterprises-investment above Rs.10.00 lakhs & up to Rs.2.00 crores
- Medium Enterprises-investment above Rs.2.00 crores & up to Rs.5.00 crore.
- Large Enterprises-investment above Rs.5.00 crores & upto Rs.500.00 crores.
- Mega Large Enterprises - above Rs.500.00 crores & upto 1000.00 crores
- Ultra Large Enterprises - investment above Rs.1000.00 crores.

G. 1. VALIDITY PERIOD:

This new package of incentives herein after referred to as “Meghalaya Industrial & Investment Promotion Policy, 2012”, shall remain in operation for a period of 10 (ten) years commencing from the date of notification in the official gazette or till such time as the Government may deem fit and proper. The State Government also reserves the right to make any amendments to the scheme from time to time. However, in such cases, proper notice will be given and also final commitments already made will not be affected by such amendments.

G. 2. EFFECTIVE DATE:

Effective date of implementation of Meghalaya Industrial & Investment Promotion Policy, 2012 is from the date of notification in the official gazette and from this date, the Meghalaya Package Scheme of Incentives, 1997 and other relevant Industrial Policy resolutions will cease to be operative unless specifically provided for hereinafter. Those industrial units which have been committed to by Government for incentives under the Meghalaya Industrial Policy, 1997 will continue to avail such incentives under the said scheme for the period of commitment.

G.3.

Incentives under the Meghalaya Industrial & Investment Promotion Scheme, 2012 will be available to eligible units in the private sector, Joint Sector, State Public Sector and the Co-operative Sector.

G. 4. ELIGIBLE UNIT:

G. 4. 1. Only new units whose date of commercial production is on or after the date of notification in the official gazette and existing units undertaking 1st expansion/1st modernization or 1st diversification (Minimum of 25 % on the original investment in Plant & Machinery/Equipments) at the same location in the State of Meghalaya will be eligible for incentives under the MIIPP Scheme, 2012 provided that:

(a) A unit employs local tribal (Khasi/Garo/Jaintia/any other ST recognized by the Government of Meghalaya) people not less than 60 % of the total employee strength of the enterprises. The enterprise will have to follow the minimum wage policies of the Govt. of Meghalaya.

9 (b) its registered office is located within the State of Meghalaya.

The unit should give an undertaking that if the above conditions are violated, State Government Subsidies/Incentives so availed by them would be fully refunded. In exceptional cases where a unit can prove to the satisfaction of the Single Window Agency that persons with required skill and expertise are not locally available, relaxation of the above clause will be allowed for a specified period.

G. 5. NON-ELIGIBLE UNIT

(a) Value Addition: In order to ensure genuine industrial activities in the State, benefits under MIIPP, 2012 will not be admissible to goods in respect of which only peripheral activities like preservation during storage, cleaning operations, packing, re-packing, labeling or re-labeling, sorting, alteration of retail sale price etc. take place.

(b) Negative list:

- All types of Saw Mills and Veneer Mills.
- Tobacco and manufactured tobacco substitutes
- Pan Masala
- Non Biodegradable Plastic Carry Bags
- Wood-fuelled Lime Kilns
- Goods produced by Petroleum Oil or Gas Refineries.

Central Public Sector Undertakings will not be considered as eligible for incentives under Meghalaya Industrial and Investment Promotion Policy, 2012.

G. 6. DEFINITION:

G. 6. 1. NEW ENTERPRISE:

A Manufacturing/Service enterprise, whose date of commercial production is on or after the date of notification in the official gazette, will be considered as a new enterprise.

G. 6. 2. EXISTING ENTERPRISE:

An enterprise which is or was in commercial production at any time prior to the date of notification in the official gazette will be considered as an existing enterprise for the purpose of the Meghalaya Industrial & Investment Promotion Policy, 2012.

G. 6. 3. PACKAGES SCHEME OF INCENTIVES/SUBSIDIES:

The following incentives/subsidies will be available to eligible units/activities classified under this Policy. In the event of Central Government/other State Government Departments granting similar such incentives/subsidies and the incentives/subsidies under the MIIPP, 2012 being greater than the same, Incentives/subsidies under the MIIPP, 2012 would be limited to the difference between the two subsidies.

G. 6. 4. EFFECTIVE STEPS:

Effective steps for implementation of the project will comprise of initial effective steps and final effective steps.

(a) An enterprise will be deemed to complete the initial effective steps if all the following have been achieved.

- Effective possession of land.
- Registration of the firm or the company or the society or the trust with the appropriate authority.
- Registration with the appropriate authority.
- Preparation of Project Report.
- Sanction of Power Connection.
- Settlement of the means of finance for the project including sanction of the terms loan.

(b) An enterprise will be deemed to have completed the final effective steps if the following have been achieved:

- Total disbursement of term loan.
- Receipt of all relevant approvals and clearances from the appropriate authorities.
- Connection of power.
- Sanction of financial assistance (if applicable) for the project.
- Commissioning of the plant.

The incentives under the Scheme for any category of enterprises cannot be claimed unless the “Eligible

Certificate (EC)” is issued by the Director of Commerce & Industries or his authorized person. Disbursement of all State Subsidies will be through the Meghalaya Industrial Development Corporation Ltd.

H. PACKAGE SCHEME OF INCENTIVES, 2012

H.1. CATEGORY: MICRO AND SMALL ENTERPRISES:

New as well as existing industrial units will be eligible for the following incentives:

H.1.1. State Capital Investment Subsidy:

(a) State Capital Investment Subsidy on cost of Factory Building & Plant & Machinery will be provided to Micro Enterprises at the rate of 35 % (thirty five percent) of the fixed capital subject to a ceiling of Rs 7.00 lakhs

(b) State Capital Investment Subsidy on cost of Factory Building & Plant & Machinery will be provided to Small Enterprises at the rate of 30 % (thirty percent) of the fixed capital subject to a ceiling of Rs 75.00 lakhs

H.1.2. Subsidy on the cost incurred for Feasibility Study and Project Reports: Subsidy will be provided at 100 % (hundred percent) for meeting the cost incurred on the preparation of Feasibility/Project Report subject to a maximum of Rs.50000.00 for Micro Enterprise and Rs.1.00 lakh for Small Enterprises provided that the Report is prepared by a Government approved agency.

11H.1.3. Development Subsidy.

Development Subsidy will be provided at the rate of 75 % (seventy five percent) on the expenses incurred on the following items subject to a ceiling of Rs.3.00 lakhs :

- (a) Charges payable to statutory bodies for any permission or registration.
- (b) Procurement of know – how from a well established and approved Research and Development Organization.

H.1.4. Interest Subsidy:

Subsidy on interest payments to Banks/Financial Institutions will be provided at the rate of 4 % (four percent) with a ceiling of Rs.1 lakh per annum on term loans (excluding working capital loans)

availed by an entrepreneur for setting up of approved Micro & Small Enterprises for a period of 5 (five) years from the date of disbursement of loan. This subsidy will be in the form of re – imbursement of actual payments made.

H.1.5. Subsidy on Power:

(a)

Subsidy on power tariff will be provided at the rates of 30 % (thirty percent) for loads up to 2 MW for a period of 5 (five) years from the date of commercial production. This subsidy will be granted on the basis of actual consumption of power for the manufacturing process only subject to a ceiling of Rs.25.00 lakhs per annum.

(b) Subsidy up to 50 % (fifty percent) of the cost of Generating Sets including Non-Conventional/Renewable Energy Generating Sets, subject to a ceiling of Rs.20.00 lakhs per unit will be granted to all categories of enterprises in the rural/urban areas.

(c) In case a Project is located in an area, which requires drawal of power line of 20 KV and above, the Government will reimburse the cost incurred on drawal of such power line including the cost

of transformers, if any, subject to a maximum limit of Rs.10.00 (ten) lakhs and provided that the location has been approved by the Government.

(d) Fifty percent of the cost incurred on service connection (excluding internal wiring) will be reimbursed subject to a maximum of Rs.2.00 lakhs for each industrial unit.

H.1.6. Subsidy on cost incurred on Quality Control Measures:

Cost of Laboratory Equipment for the purpose of quality control and ISI/BIS certification @ 50 %, subject to a maximum of Rs.5.00 lakhs per unit will be reimbursed.

H.1.7. Price preference:

Price preference in accordance with the existing Meghalaya preferential Stores Purchase Rules, 1990 will be allowed for all eligible manufacturing units only.

H.1.8. Reimbursement of Stamps Duty & Registration Fees:

75 % (seventy five percent) of the applicable Stamp Duty & Registration Fees for the Micro & Small Enterprises only will be reimbursed to assist entrepreneur in execution of deeds of conveyance/mortgage pertaining to loans from Financial Institutions and Banks within the State of Meghalaya subject to a maximum of Rs.3.00 lakhs.

12

H.1.9. Enterprises owned by Women & Physically Challenged persons:

Enterprises promoted and managed by “Woman Entrepreneur” & “Physically Challenged” will get additional 10 % (ten percent) on the State Capital Investment Subsidy subject to a ceiling of Rs.5.00 lakhs. Physically challenged persons will pay only 50 % of the applicable lease rent if allotted land/shed/shop in Industrial Area/Industrial Estate/Growth Centre.

H.1.10. Enterprises set up by Tribal entrepreneur:

Enterprises set up by Tribal entrepreneur will get preference in allotment of land/shed in the industrial area/estate with concession of 25 percent of the prevailing rate in lease rent.

H.1.11. Sales Tax/VAT Remission:

The State Government shall provide 99 % Sales Tax (MVAT) remission to eligible industrial units on sale of finished goods/by products within the State for a period of 7 (seven) years from the date of commencement of commercial production. Accordingly, the unit shall pay 1 % of the tax amount payable in accordance with tax return under MVAT to the State Government. Similarly for sale of Goods/by products between interstate the unit shall be eligible for remission of 99 % of the CST amount as applicable and shall pay only 1 % of the tax amount under CST to the State Government for sale of finished goods / by products to any registered dealer/customer and submit “C” form wherever applicable. All new & existing units undergoing expansion of 25 % or more shall be eligible for exemption for the further period of 5 years. In case GST becoming applicable during the tenure of this Policy, the above said concession shall be extended to State GST only.

H.1.12. Refund of Central Sales Tax (CST):

Enterprises will be reimbursed 100 % on the amount of CST actually paid on purchases of such machinery and equipments which are genuinely required as is installed upto the date of commissioning of the unit subject to a ceiling of Rs.25.00

lakhs. In case GST becoming applicable during the tenure of this Policy, the above said concession shall be extended to State GST only.

H.2. CATEGORY: MEDIUM, LARGE, MEGA AND ULTRA MEGA MANUFACTURING AND SERVICE ENTERPRISES:

New as well as existing industrial units will be eligible for the following incentives:

H.2.1. State Capital Investment Subsidy:

(a) State Capital Investment Subsidy on cost of Factory Building, Plant and Machinery will be provided to Large & Medium enterprises at the rate of 30 % (thirty percent) of the fixed capital investment subject to a ceiling of Rs.100.00 lakhs

13 H.2.2. Subsidy on cost incurred on Quality Control Measures:

Cost of laboratory equipment for the purpose of quality control and ISI Certification @ 50 % subject to a maximum of Rs.20.00 lakhs will be reimbursed.

H.2.3. Subsidy on Pollution Control Measures:

50 % of the cost of approved pollution control measures will be reimbursed upto a maximum of Rs.25.00 lakhs per unit.

H.2.4. Subsidy on D.G. Set:

Subsidy will be provided at the rate of 30 % (thirty percent) on the cost D.G. Set for the captive use of energy subject to a ceiling of Rs.50.00 lakhs.

H.2.5. Reimbursement of Stamp Duty & Registration fees:

Approved Projects will be reimbursed Stamp Duty up to 75 % with a maximum limit of Rs.5.00 lakh of the applicable amount to assist execution of deeds of conveyance/ mortgage pertaining to loans from Financial Institutions and Banks within the State of Meghalaya.

H.2.6. Refund of Central Sales Tax (CST) :

Enterprises will be reimbursed 100 % on the amount of CST actually paid on purchases of such machinery and equipments which are genuinely required as is installed upto the date of commissioning of the unit subject to a ceiling of Rs.100.00 lakhs.

In case GST becoming applicable during the tenure of this Policy, the above said concession shall be extended to State GST only.

H.2.7. Sales Tax/VAT Remission:

The State Government shall provide 99 % Sales Tax (MVAT) remission to eligible industrial units on sale of goods/by products within the State for a period of 7 (seven) years from the date of commencement of commercial production. Accordingly, the unit shall pay 1 % of the tax amount payable in accordance with tax return under MVAT to the State Government. Similarly for sale of Goods/by products between interstate the unit shall be eligible for remission of 99 % of the CST amount as applicable and shall pay only 1 % of the tax amount under CST to

the State Government for sale of finished goods/by products to any registered Dealer/customer and submit “C” form wherever applicable. All new & existing units undergoing expansion of 25 % or more shall be eligible for exemption for the further period of 5 years. In case GST becoming applicable during the tenure of this Policy, the above said concession shall be extended to State GST only.

H.2.8. Special incentives for Export Oriented Units:

Export Oriented Units exporting minimum 25% of its installed capacity for at least 3 consecutive years, shall be given additional 15% capital investment subsidy subject to a maximum of Rs.50 lakhs.

14 ***H.2.9. Special Incentives for Food Processing Industries:***

All Food Processing Industries including local breweries/Distilleries will be eligible for all incentives at all sources on its own brand/products.

H.2.10. Interest Subsidy:

Subsidy on interest payments to Banks/Financial Institutions will be provided at the rate of 4 % (four percent) with a ceiling of Rs.30000.00 per month on term loans (excluding working capital loans) availed by an entrepreneur for setting up of approved enterprises for a period of 3 (three) years from the date of disbursement of the loan. This subsidy will be in the form of re – imbursement of actual payments made.

H.2.11. Special incentives for Mega Large Enterprises:

An approved Project in the Border Area will be granted exemption from paying royalty on those minerals which are use on manufacturing activity for 6 months.

H.2.12. Special incentives for Ultra Large Enterprises:

An approved Project in the Border Area will be granted exemption from paying royalty on those minerals which are use on manufacturing activity for 1 year.

H.2.13. Border Area Subsidy:

Micro & Small and all eligible Units/Enterprises set up in Border Areas within 10 Kms from the international border will be entitled to additional State Capital Investment Subsidy of 15 % (fifteen percent) provided such additional incentives shall not exceed Rs.50.00 lakhs per such unit.

H.3. OTHER SECTORS:

Incentives under the Meghalaya Industrial & Investment Promotion Policy, 2012 under MICRO, SMALL, MEDIUM, LARGE, MEGA and ULTRA MEGA MANUFACTURING AND SERVICE ENTERPRISES will also be applicable to the following sector/activities/industries:

H.3.1. TOURISM SECTOR

- Hotel (not below 2 Star categories)
- SPA units and self identified Tourism Projects approved by Government.

- Amusement Parks (not less than 10 different mechanical rides and investment in Equipments not less than Rs.500.00 lakhs. Area of the Park should not be less than 10 acres)

H.3.2. ENTERTAINMENT SECTOR

- Film Studio (investment in Equipments not less than Rs.100.00 lakhs)
- Film city with investment not less than Rs.10.00 crores.
- Acoustic Auditorium with investment not less than Rs.10.00 crores.

H.3.3. HEALTH SECTOR

- Nursing Home (with minimum 25 beds)
- Super – Specialty Health Care with diagnostic Centre where investment in equipments is not less than Rs.5.00 crores.

15

H.3.4. AGRO AND HORTICULTURE SECTOR

- Food & Fruit processing
- Tea processing
- Rubber processing

H.3.5. EDUCATIONAL SECTOR

- Vocational Training Centre (Recognized by State Education Department or Central Government)
- Recognized Schools upto Class XII standard /Colleges by the State/Central Government.

G.3.6. IT & IT RELATED SERVICE INDUSTRIES

- Call Centers with minimum investment of Rs.1.00 crore in Equipments.

I. CORPORATE SOCIAL RESPONSIBILITY:

I. 1. Units in the Large Category will be mandatorily required to carry out social responsibilities as below:

1. Establishment of at least 1 (one) Primary Health Centre. Such Health Centers will be governed by guidelines of the State Industries Department in consultation with the State Health Department except appointment/salary of employees.
2. Identify and sponsor at least 5 (five) meritorious students for Graduate Studies in Engineering/Medical & Health Sciences. Such sponsored students will be paid monthly stipend for the whole course at the rate to be determined by the State Industries Department in consultation with the Education/Health Department.

Free Health Camps.

I. 2. Units in the Mega Large/Ultra Large Category will be mandatorily required to carry out social responsibilities as below:

1. Establishment and management of at least 1 (one) School upto Class XII standard. Such school will be governed by guidelines of the State Industries

Department in consultation with the State Education Department except appointment/salary of teachers/staff.

2. Establishment of at least 1 (one) Primary Health Centre. Such Health Centers will be governed by guidelines of the State Industries Department in consultation with the State Health Department except appointment/salary of employees.

3. Identify and sponsor at least 5 (five) meritorious students for Graduate Studies in Engineering/Medical & Health Sciences. Such sponsored students will be paid monthly stipend for the whole course at the rate to be determined by the State Industries Department in consultation with the Education/Health Department.

4. Free Health Camps.

J. ISSUES ADDRESSED IN THIS POLICY:

The following are the issues addressed in the policy:

(a) In order to protect alienation of land and promote local entrepreneurs, the transfer/ lease/mortgage of land other than Govt. land to Company's/Partnership/non-tribal proprietor enterprises shall be strictly regulated as per the actual requirement and subject to the condition that land is used only for the purpose which it is sanctioned under the Meghalaya Transfer of Land (regulation Act, 1971) as applicable. Industrial Zones would be set up in all Districts and allot land on lease basis for all round development of the State.

(b) Government invites promoters in Public-Private-Partnership (PPP) mode.

(c) State Government recognizes that improvement and up gradation of industrial infrastructure is essential for accelerated growth of industries. Government welcomes Project developer(s) in "Turnkey" basis on industrial infrastructure.

(d) Government stresses emphasis on implementation of Rural Employment Generation Program, Self Employment to Educated Unemployed Youths especially handicapped and women entrepreneurs.

(e) Meghalaya has a long international border. The area near to the border of Bangladesh is much undeveloped. To address this issue it is proposed that 10 Kms towards the State from the International Border is declared as "PRIORITY AREA".

(f) Government shall encourage Non Polluting sectors like food based, education, hospitals etc. along the national highways.

(g) Meghalaya Industrial Development Corporation Ltd (MIDC) will be restructured and be given the following responsibility:

- Financial Operation by MIDC shall mean financing of clusters, Self Help Groups, Training cum Production Centers, Vocational Training Institutes and tiny Industrial /service enterprises not being in the purview of Central Schemes. Financial operation to credit worthy individual unit/

Beneficiaries can be given only in those cases where central linkage is available.

- Food Park/Marketing Cell will be set up with MIDC as the Nodal Agency.

- Project Finance & Recovery Cell will be strengthened.
- To assist in all the activities of MIDC, this Policy agrees for deputation of Industries Department Officers to MIDC on requirement basis.
- Meghalaya Handloom & Handicrafts Development Corporation Ltd (MH&HDC) will be restructured and be given responsibility to rejuvenate Handloom & Handicraft sector, preserve dying crafts, cluster development, explore market avenues, and provide market linkage for rural artisans thereby bringing rural economic development along with employment generation.
- Meghalaya Khadi & Village Industries Board (MKVIB) will be encouraged and supported to pursue Khadi & cottage industries, cluster development of Village industries, facilitating Training of Artisans & Entrepreneurs, and proper implementation of Rural Employment Generation Scheme.
- This Policy thrust will be on Horticulture & Agro based post harvest management, tourism related service activities, optimum utilization of Bamboo Resources, Pharmaceutical & Food processing activities including Honey processing.
- Growth of both manufacturing & service enterprises in the Border Areas has been taken into serious consideration for promotion of export and improve the standard of living of the people living in border areas. All Land Custom Stations (LCS) will be made into all season export towns within next 5 (five) years.
- State Government has set up a Single Window Agency under the Chairmanship of the Chief Minister to provide time-bound decisions and clearances in respect of investment proposal.

Package Scheme of Incentives

| | | | |
|---|--|---|--|
| A | State Capital Investment Subsidy | 30% of capital Investment | Ceiling Rs. 20.00 Lakh per project |
| B | Subsidy for preparation of Project Report | 90% of the cost of the Project Report | Ceiling Rs. 2.00 Lakh per report |
| C | Interest Subsidy | @ 4% on interest payment to Bank and Financial Institution | Ceiling Rs. 0.20 Lakh per month |
| D | Local Employment Promotion Grant | 30% of the wage bill for local tribal employee 10% on the cost incurred on Training of Local Tribal Employee. | Ceiling Rs. 1.00 Lakh per annum for 3 years. |
| E | Subsidy on Power | - <u>Power Tariff</u> 20 % for load up to 2 MW 30 % for load above 2 MW <u>Drawal of Power Line</u> For drawal of 33 KV and above | Ceiling Rs. 7.00 Lakh per annum |
| F | Subsidy on Quality Control Measures | Cost of Lab Equipment for quality control | Ceiling Rs. 5.00 Lakh |
| G | Subsidy on Pollution Control | 7 years from the date of Commercial Production | Ceiling Rs. 0.40 Lakh |
| H | Sales Tax Exemption | CST paid on purchase of machinery and equipment would be reimbursed | Rs. 0.75 Lakh |
| I | Refund of Central Sales Tax (CST) | Up to 75 % of the amount for execution of Deeds pertaining to loans from Financial Institution and Bank | |
| J | Exemption from Stamp Duty | An additional 5% Capital Investment Subsidy subject to a maximum of Rs. 5.00 Lakh | |
| K | Special Incentives for Export Oriented Units | Sales Tax exemption for an additional period of 1 year. | |

Major Industries-Meghalaya

Agriculture

Meghalaya is basically an agricultural state with about 80% of its total population depending entirely on agriculture for their livelihood. The total cropped area in the State has increased by about 42 per cent during the last twenty-five years. Food grain production sector covers an area of over 60 per cent of the total crop area.

Besides the major food crops of rice and maize, the state is also renowned for its horticultural crops like orange, lemon, pineapple, guava, litchi, banana, jack fruits and temperate fruits such as plum, pear, peach etc. potato, ginger, turmeric, black pepper, arecanut, tezpatta, betel vine, short-staple cotton, jute, mesta, mustard and rapseed etc. are some of the important cash crops in the State.

Apart from the above the state has achieved signal success in the cultivation of non-traditional crops like tea, cashew nut, oilseeds, tomato, mushroom, wheat, etc. Today the state can claim that about 42 percent area under paddy has been covered with HYV with the average productivity of 2300 kgs/ha. So also is the case with Maize and Wheat where the productivity have increased tremendously with the introduction of HYV from 534 kgs/ha during 1971-72 to 1218 kgs/ha of Maize and from 611 kgs/ha to 1508 kgs/ha of Wheat.

New emphasis is laid on pulses, oilseeds and cash crops. An autonomous board is set up to promote plantation crops, pioneering work done in tea cultivation, with the State having 253 small tea growers at present.

Agro-based Industries

The potential for Agro-based industries in the state of Meghalaya is very high. The state produces substantial quantities of oranges, peaches, pineapples, pears, guavas, plums and bananas of superb variety. It also grows plenty of potatoes, tapioca, bay leaves, ginger, maize and jackfruit.

Meghalaya's turmeric, particularly the variety that is grown in Shangpung in the Jaintia Hills, is considered the best in the world and its curcumine content is as high as 7.5%.

There is enough potential for setting up a starch based processing unit in the State. Plantation crops like coffee, rubber, black pepper and arecanut are also becoming important products. A major breakthrough has been made in tea cultivation and tea gardens have come up in various parts of the State.

Mineral based Industry

Meghalaya with its wealth of mineral deposits has tremendous industrial potential. There are extensive deposits of coal, limestone, granite, clay and other minerals. Coal deposits are available in all districts and particularly in the southern slopes of the state. The coal bears low ash content and its calorific value ranges between 6500 to 7500 K.Cal/Kg. The total estimated reserve of coal is in the region of 640 million tonnes. The coal is mainly of sub-bituminous type and can be utilised in varied industries ranging from power, fertilizer, cement and textile to paper, rubber, brick burning and also pottery based industries. The coal that is found in the State can also be converted into coke to recover value added chemicals like light, medium and heavy oil, phenol and producer gas.

Limestone is another mineral that occurs in an extensive belt (approx. 200 Km. Long) along the Southern border of Meghalaya. The quality of limestone found here varies from cement grade to chemical grade having three brands as well. Total inferred reserve limestone within the State is about 5,000 million tonnes. The quality of limestone in the state has CaO content of 53% and can be of use in steel, fertilizer and chemical industries.

Granite of excellent quality is at present being mined in the East and West districts of Khasi hills. Sizeable deposits are estimated and can be found in various shades and colors. Clay of various types such as Kaolin (China clay), white clay, and fire clay are found in various parts of the states. This clay is suitable for the ceramic, paper, rubber and refractory industries. It has been estimated that there are a few hundred million tones of clay reserved in the state.

Beside the above, other economically viable minerals like gypsum, phosphorus, glass-sand, base metals, quartz and feldspar can be located in various parts of the state. The State is also credited with having one of the most valuable sillimanite deposits in the world.

Floriculture

The climate of the State, particularly the areas near Shillong in East Khasi Hills District, is well suited for cut flower production. Proximity of Shillong to Guwahati and possibilities of restart of the Umroi Airport near Barapani, have strengthened the required infrastructure support for marketing of Floriculture Products from the State.

The Recommended Project Profiles are:

1. Area

- a. Upper Shillong/Shillong
- b. Barapani
- c. Umiam

2. Products

- a. Cymbidium, Carnation
- b. Carnation, Gladiolus, Lilium
- c. Carnation, Gladiolus, Lilium

Horticulture

The geo-climatic conditions of Meghalaya offer an excellent scope for growing of different types of horticultural crops including fruits, vegetables, spices, plantation crops medicinal and Aromatic plants of high economic values. A wide range of tropical, sub- tropical and temperate fruits such as Mandarin Orange, Pineapple, Banana, Lemon, Guava, Pear, and Plum etc. are grown all over the state. A large variety of vegetables both indigenous and exotic are grown in many places of the state. The high altitudinal place of the state provides good opportunity to grow vegetables including Potato and Cole crops during the rainy season. Tuber and root crops such as Sweet Potato and Tapioca, Spice crops such as Turmeric, Ginger, Chilies, etc. grow abundantly in the state. Plantation crops such as Tea, Cashew nut, Coconut, Arecanut and Spice crops like Black pepper have been performing well and are coming up with promise. These in the long run can change the entire economic condition of the people of the state.

Growing of horticulture crops has the following distinct advantages over the traditional food crops:

- i) Most of the horticulture crops are perennial in nature and offer larger biomass production; ii) Horticulture crops and their products have high potentiality for export and foreign exchange earnings; iii) It enables productive and economic utilization of cultivable wasteland; IV) Generates rural employment opportunities; v) Provides viable alternative to shifting cultivation; vi) Check Soil erosion and improves ecological balance.

Tourism

Thrust areas

Based upon the opportunities available in the State, the following forms of tourism have been identified: -

- (a) **Nature Tourism (Flora & Fauna)** - There is tremendous scope for development of tourism based on wildlife in the State particularly in Balpakram, Nokrek Biosphere reserve, Nongkhylllem and Nongdaju areas in West Khasi Hills, National parks and Game sanctuaries should be developed in coordination with the Forest Department and requisite facilities should be developed at or near such areas.
- (b) **Adventure Tourism-** Comprising of trekking, caving, water sports, hang gliding bungee-jumping, mountain trekking, climbing etc and abseiling activities. This type of tourism should be promoted in close coordination with recognized adventure associations.
- (c) **Cultural and Socio-cultural Tourism (Fairs and Festivals)** - Cultural Centres are proposed to be developed in the major districts of East Khasi Hills, West Garo Hills and Jaintia Hills. Promotion of major fairs and festivals will be effected in both domestic and international markets.

(d) **Health Resort Tourism** - The State as a whole is acquiring a reputation for alternative medicine and also for producing natural healer. Efforts will therefore be made to promote this type of tourism through the development of healthcare infrastructure.

(e) **Golf Tourism** - Meghalaya and Shillong in particular have tremendous potential for development of several golf courses. The temperate climate also is a comparative advantage for promoting this form of tourism.

(f) **Conferencing and Convention Tourism** - The salubrious climate and beautiful natural setting are a comparative advantage, which could make Shillong in particular an important convention centre.

(g) **Sports Tourism** - Once the studies are completed, Shillong, Jowai and Tura can become venues for one day international cricket tournaments and other sports such as badminton, tennis and so on. The temperate climate makes the State attractive for such events.

(h) **Casino Tourism** - This form of tourism is vital to overcome the constraints facing tourism development in the State, as it will have wide appeal especially in Muslim dominated countries such as Bangladesh, Malaysia and Indonesia. However, an international airport at Umroi is a prerequisite if this project is to succeed.

(i) **Travel/Transportation and Communications** - To reach the tourist destinations, considerate upgradation of State and National Highways and roads leading to the places of tourist interest are needed. The Government will actively pursue and facilitate developing of the existing airports in co-operation with the National Airport Authority. It is hoped that the current policy of the Ministry of Civil Aviation and Tourism encouraging charter flights will continue so that such destinations can be serviced regularly in the near future in Meghalaya. The Government will encourage Transport services for tourism purposes and also cruises without any restriction on fares or any monopoly rights. It will take up the development of selected jetties and river ports for the smooth operation of boat services. Entrepreneurs in the private sector would also be encouraged to provide such facilities.

The passenger tax will be restructured to encourage larger tourist movement. The Government will continue to provide interstate transport permits and such other facilities as may be necessary.

(j) **Arts & Crafts promotion Tourism** - The Tourism Department in association with the Art and Culture Department and other State agencies will hold annual festivals and exhibitions for promoting specific destinations. Visitors' Reception Centers will be set up at five or six places in the state to provide recreation as well as to encourage local cuisine and village arts & crafts. The state Government will provide the funds for these purposes.

Information Technology

Meghalaya has many advantages and an edge over other North Eastern States of India in the field of Information Technology. The strategic location of Meghalaya for IT business in South East Asia, the favorable weather conditions throughout the year, the surplus power generation and its

being the English speaking state in the country are contributing to the stance of the State Government that a thrust for development of Information and Communication Technology should be provided.

Investment Incentives under the tourism policy (2001)

- Investment subsidy
- Maintenance and up-keep subsidy
- Publicity subsidy
- Sales tax exemption
- Subsidy on power generating set
- Subsidy on telephone connection
- Exemption from stamp duty
- Subsidy on the cost of feasibility studies and project reports
- Interest subsidy
- Exemption on luxury tax
- Support for paying guest accommodation

Export Promotion Industrial Park

An EPIP is being set up at Byrnihat over an area of 259 acres. This scheme, under the Government of India, is aimed at encouraging export efforts by

- Building up of infrastructure facilities of high standards to be used by Export Oriented Units (EOUs)
- Sustaining the interest of the State Government and local population in building and maintaining such facilities.

The following vital facilities will be made available at the proposed EPIP:

- RCC Buildings and Factory Sheds
- All Weather Roads
- Power Supply
- Water Supply
- Common facilities such as, administrative offices, utility stores, parking facilities, canteen, health centre, post office, banks, training centres, conference rooms etc.

- | | |
|---|--------------|
| 1) Number of industrial park in Meghalaya | :- 3 |
| 2) Number of industrial estate in Meghalaya | :- 6 |
| 3) No. of MSME units in the park ----- | :- 75 units |
| 4) No. of MSME units in the I.E ----- | :- 25 units. |

Number of MSME Units, District wise in Meghalaya as on September, 2015

| District | Number of MSME Units | Investment in Plant & Machineries (in Cr.) | Number of persons employed |
|------------------|-----------------------------|---|-----------------------------------|
| East Khasi Hills | 5342 | 98 | 24283 |
| West Khasi Hills | 1616 | 10 | 6473 |
| Jaintia Hills | 1177 | 18.63 | 4408 |
| west Garo Hills | 894 | 22 | 4801 |
| South Garo Hills | 668 | 3.07 | 2602 |
| East Garo Hills | 815 | 3.4 | 3509 |
| Ri Bhoi | 608 | 130 | 5958 |
| | 11120 | 285 | 52034 |

Industrial Estates and Areas:-To obviate the problems of prospective entrepreneurs in acquiring and developing sites for industrial purposes, some industrial Estates and Areas have been created and more are likely to come up in the near future. Existing industrial estates and areas:

| | |
|------------------------|----------------------------|
| <u>Location</u> | <u>Area in acre</u> |
|------------------------|----------------------------|

Industrial estates:

| | |
|--------------|---------------|
| Shillong | 10.22 |
| Mendipathar | 7.00 |
| Tura | 19.83 |
| Jowai | 14.56 |
| Williamnagar | 51.30 |
| Nongstoin | 10.00 |
| Total | 112.91 |

Industrial areas:

| | |
|----------|--------|
| Barapani | 109.67 |
|----------|--------|

These estates and areas provide well laid out land plots of different sizes with basic infrastructure like factory sheds, all season roads, sewerage and drainage, electricity, water, telecommunication, weigh bridge etc. Additionally, the Industrial areas provide residential buildings on lease/ rent for employees of interested industrial units.

| No. | Designation | Address | Phone no. |
|------------|--------------------|------------------------------------|--|
| 1 | GM | DCIC, EKH, Shillong. | 0364 2590117, 2591380. 9436111675 gmdcicshg@gmail |
| 2 | GM | DCIC, Nongstoin, WKH, Shillong | 03654 280274, 9436349597 gmdcicnongstoin@gmail.com |
| 3 | GM | DCIC, Nongpoh, Ri-Bhoi Dist. | 9856653323 gmdcicnongpoh@yahoo.com |
| 4 | GM | DCIC, Jowai, Jaintia Hills Dist. | 03652 223715, 9436102552 ptoi2012@gmail.com |
| 5 | GM | DCIC, Tura, WGH. | 03651 232395, dcicgmtura@gmail.com |
| 6 | GM | DCIC Williamnagar, EGH. | 09862094800 dcic.ampati@gmail.com |
| 7 | GM | DCIC Baghmara, SGH. | 09612902036 dcicmawkyrwat@gmail.com |
| 8 | GM | DCIC Resubelpara, NGH | |
| 9 | GM | DCIC Ampati , South west GH | gmdcicampati@gmail.com |
| 10 | GM | DCIC Mawkyrwat , SWKH | 09612902036 dcicmawkyrwat@gmail.com |
| 11 | GM | DCIC Khliehriat, S W Jaintia Hills | |

- (a) The total number of registered and unregistered Micro, Small and Medium Enterprise (MSMEs) units in Meghalaya as on 31/03/2016 is 11120 nos. The said registered MSME units have generated an employment of 52034 in the state of Meghalaya.

Investment Opportunities-Meghalaya

Minerals based industries

- Meghalaya has extensive deposits of minerals like coal, limestone, granite, clay, etc.
- Coal, which is an important input, is available in plenty in all districts and particularly in southern slopes of the state
- Limestone is another mineral that exists in an extensive belt (approx 200 km long) along the southern border of Meghalaya. Total inferred reserve limestone within the State is about 5,000 million tonnes. The quality of limestone in the state has CaO content of 53% and can be of use in steel, fertilizer and chemical industries.
- Granite of excellent quality is being mined in the East and West districts of Khasi hills. Sizeable deposits are estimated and can be found in various shades and colours.
- Clay of various types such as Kaolin (China clay), white clay and fire clay are found in various parts of the states. This clay is suitable for the ceramic, paper, rubber and refractory industries. There are a few hundred million tonnes of clay reserved in the state.
- Economically viable minerals like gypsum, phosphorite, glass-sand, base metals, quartz and feldspar can be located in various parts of the state

Horticulture and Agro based industry

- The state produces substantial quantity of oranges, peaches, pineapples, pears, guavas, plums and bananas of superb variety. It also grows plenty of potatoes, tapioca, bay leaves, ginger, maize and jackfruit.
- Meghalaya's turmeric is considered the best in the world.
- There is enough potential in the state for setting up a starch based processing unit in the state.
- Plantation crops like coffee, rubber, black pepper and arecanut are also important products where investment potential exists.
- Tremendous potential for investment and development exists in food processing.

Export Promotion Industrial Park (EPIP)

- Export Promotion Industrial Park (EPIP) is proposed to be set up at Byrnihat near Guwahati. The scheme requires the state government to provide infrastructure facilities like power, water, roads, sewage and drainage, telecommunication facilities and other facilities for the park.

Tourism

- Wettest place on Earth (Cherrapunjee & Mawsynram)
- Wildlife Tourism
- Adventure Tourism

- Golf Tourism
- Health resort tourism
- Nature tourism
- Sports tourism

Biotechnology- based units

Electronics and information technology

Tissue culture and orchid units

CONCLUSION

State Industrial Profile of Meghalaya has been prepared to assess the Industrial Potential and to provide basic information about the Status of the entrepreneurs, industrialists and policy makers for taking investment decisions in the small scale sector. From the succeeding chapter it reveals that the State is endowed with vast minerals, Forest, agricultural and horticultural resources followed by vast manpower which can be successfully converted to boost up the industrial development activities in the state.

As indicate above, there is dearth of entrepreneurial talents which requires to be promoted through proper Entrepreneurship development programme, mush awareness campaign and trade oriented industrial training institute to remove the back-log in this regard. Besides, the small scale sector is also facing acute financial crisis due to the apathy of the banks and financial institutions causing pre-mature death of most of the small scale sector units in the state.

Needless to mention that almost 50% of the existing SSI units are either sick or closed in the state due to under finance and unduly delayed payment of industrial loan/subsidies by the banks, financial institutions and government departments which requires immediate attention by the authority removing their un-solicited obstacles in the wear of repaid Industrialization of the State.

As mentioned in the report the marketing of SSI products in one of the major obstacles due to stiff competition from among the brand products coming from outside the state. Similarly, the prevailing law and order situation and the Insurgency Problems in the N.E.Region is also major contributory factor due to poor Industrial development activities in the state since the investors from outside the region are reluctant to invest in the Industrial sector for want of in-adequate security measures.

List of major/Large scale industries sin the state of Meghalaya.

| COMPAN Y STATUS | COMPANY NAME | COMPANY ADDRESS | COMPANY EMAIL ID |
|----------------------------|--|--|-------------------------|
| Active | MEGHALAYA MINERAL DEVELOPMENT CORPORATION LTD | DMR's Campus Risa Colony, Shillong ML 793003 | mmdcltd.shg@gmail.com |
| Active | MEGHALAYA GOVERNMENT CONSTRUCTION CORPORATION LTD | KENCH'S TRACE SHILLONG ML 793004 | mgccltd@rediffmail.com |
| Active | MEGHALAYA HANDLOOMS AND HANDICRAFTS DEVELOPMENT CORPN LTD | ROOM NO 410, MEGHALAYA ADDITIONAL SECRETRIAT BUILDING, SHILLONG ML02 ML 793001 | mhhdc03@yahoo.co.in |
| Active | MEGHALAYA TOURISM DEVELOPMENT CORPN LTD | POLO ROAD SHILLONG ML 793001 | md_mtdc@dataone.in |
| Active | FOREST DEVELOPMENT CORPN OF MEGHALAYA LIMITED | LOWER LACHAUMIERE, EAST KHASI HILLS, SHILLONG, ML02 ML 793001 | ranadhirpal@gmail.com |
| Active | MEGHALAYA INDUSTRIAL DEVELOPMENT CORPORATION LIMITED | "KISMAT", UPLAND ROAD, LAITUMKHRAH SHILLONG ML 793003 | midcshg@dataone.in |
| Active | MEGHALAYA INFRASTRUCTURE DEVELOPMENT AND FINANCE CORPORATION LIMITED | House No. L/A-56, Lower Nongrim Hills Shillong ML02 ML 793003 | pankajjain2k@gmail.com |
| Active | MEGHALAYA BASIN MANAGEMENT AGENCY | House No L/ A-56 Lower Nogrim Hills Shillong ML02 ML 793003 | mbdashillong@gmail.com |
| Active | MEGHALAYA POWER GENERATION CORPORATION LIMITED | LUM JINGSHAI SHORT ROUND ROAD Shillong ML 793001 | mukherjee.gs@gmail.com |
| Active | MEGHALAYA POWER TRANSMISSION CORPORATION LIMITED | LUM JINGSHAI SHORT ROUND ROAD Shillong ML 793001 | mukherjee.gs@gmail.com |
| Active | MEGHALAYA POWER DISTRIBUTION CORPORATION LIMITED | LUM JINGSHAI SHORT ROUND ROAD Shillong ML 793001 | mukherjee.gs@gmail.com |
| Active | MEGHALAYA ENERGY CORPORATION LIMITED | LUM JINGSHAI SHORT ROUND ROAD Shillong ML 793001 | mukherjee.gs@gmail.com |
| Active | MEGHALAYA BAMBOO CHIPS LIMITED | KISMAT UPLAND ROAD, LAITUMKHRAH, SHILLONG ML 793003 | midc_shg@yahoo.com |
| Active | ASSAM & MEGHALAYA MINERAL DEVELOPMENT CORPN LTD | RISA COLONY SHILLONG ML02 ML 793003 | |
| Active | MAWMLUH-CHERRA CEMENTS LTD | TAXATION BLDG NEAR RAJ BHAVAN DIST E K HILLS SHILLONG ML 793001 | mcclone@rediffmail.com |

| | | | |
|--------|--|--|---------------------------|
| Active | NORTH EASTERN ELECTRIC POWER CORPN LTD | BROOKLAND COMPOUND LOWER NEW COLONY DIST.EAST KHASI HILLS SHILLONG ML 793003 | chiranjeeb@neepco.gov.in |
| Active | SINDHIYA ENTRADE PRIVATE LIMITED (OPC) | LADTHALABOH, MOOKYRDUP WEST JAINTIA HILLS JOWAI ML 793150 | biamelad@gmail.com |
| Active | SYMPLI AUTO PRIVATE LIMITED | LAITKOR LUMHEH SHILLONG ML 793010 | kbs.sympli@gmail.com |
| Active | EASTJAINTIA (HIEB) AGROTECH PRIVATE LIMITED | SAKHAIN MOONLIMEN JAINTIA HILLS ML03 ML 793200 | d_companymail@yahoo.in |
| Active | KINESIS INTER SOLUTIONS PRIVATE LIMITED | LOWER JAIL ROAD NEAR ROOP REKHA SCHOOL SHILLONG ML02 ML 793001 | csbishal@gmail.com |
| Active | PNAR IMPEX PRIVATE LIMITED | 340 ,NONGRIMBAH, LAITUMKHRAH SHILLONG ML02 ML 793003 | mshpatra1@gmail.com |
| Active | RONGTHAM MULTI-TECH PRIVATE LIMITED | DOBAKOL NENGJAGITTIM P.O. NAGALBIBRA, P.S. BAGHMARA DOBAKOL NENGJAGITTIM ML05 ML 794107 | barmancs@gmail.com |
| Active | SHILLONG CRICKET LEAGUE | Lower Jail Road, Shillong ML02 ML 793011 | jainkgupta@gmail.com |
| Active | MARAK AGRO-HORTI PRIVATE LIMITED | VILLAGE:-NANGWALBIBRA P.O:- NANGWALBIBRA NANGWALBIBRA ML05 ML 794102 | rajak7147@gmail.com |
| Active | VPS BROADBAND AND TELECOMMUNICATIONS PRIVATE LIMITED | M/s PEARLS, JM TOWER, BAWRI MANSION, DHANKHETI, OPPOSITE BHAIANLALS, SHILLONG 793001 SHILLONG ML02 ML 793001 | varun.s.lyngdoh@gmail.com |
| Active | ASILAH AGRO PRIVATE LIMITED | RAJABALA, P.O. RAJABALA RAJABALA ML06 ML 794104 | alifagro786@gmail.com |
| Active | MARDA INDUSTRIES PRIVATE LIMITED | C/O: MEGHALAYA CEMENT PRODUCTS P.O: RYNJAH, LAPALANG SHILLONG ML02 ML 793006 | gauravmarda@gmail.com |
| Active | UMJERLEAF IT SERVICES PRIVATE LIMITED | Lower Mawprem, Shillong ML02 ML 793002 | bernard.nongpoh@gmail.com |
| Active | ARENGH TEA INDUSTRY PRIVATE LIMITED | ARENG TEA FACTORY, RONGRAM, WEST GARO HILLS TURA ML06 ML 794001 | manish3jain@gmail.com |
| Active | MEGHAMAX HEALTH CARE PRIVATE LIMITED | H.O. DEPA SARENGMA, P.O. DAINADUBI, NORTH GARO HILLS, MEGHALAYA, INDIA DEPA SARENGMA ML06 ML 794110 | barmancs@gmail.com |
| Active | CRISTAL STONES PRIVATE LIMITED | 11 LACHUMIERE WEST LACHUMIERE SHILLONG ML02 ML 793003 | d_companymail@yahoo.in |
| Active | BURGUNDY HOTELS PRIVATE LIMITED | HOTEL POLO TOWERS ARCADE 70, POLOGROUND Shillong ML02 ML 793001 | mmco@mmcoca.com |
| Active | KHANAPARA DEVELOPERS PRIVATE LIMITED | MARWET OIL SERVICE STATION 9TH MILE, BYRNIHAT ML04 ML 793101 | sumitsogani1@gmail.com |
| Active | DHAR MINING CO PRIVATE LIMITED | Nongmynsong Umkdait Block-3 Shillong ML02 ML 793019 | dharrocky@yahoo.com |
| Active | P.L VEHICALS PRIVATE LIMITED | LUCKIER ROAD, GARIKHANA SHILLONG ML02 ML 793002 | plvehical@gmail.com |

| | | | |
|--------|---|---|----------------------------|
| Active | ULTRA CALL SERVICE PRIVATE LIMITED | C/O POPULAR ENGINEERING WORK, KEATING ROAD SHILLONG ML02 ML 793001 | csbishal@gmail.com |
| Active | GROVER CARBONIC PRIVATE LIMITED | MARING MARKET COMPLEX BORBHUIN BYRNIHAT ML04 ML 793101 | MD@BIGPLGROUP.COM |
| Active | GIRIK BRIQUETTES PRIVATE LIMITED | LUCKIER ROAD GARIKHANA SHILLONG ML02 ML 793002 | csbishal@gmail.com |
| Active | ASMEGH PARKS AND RESORTS PRIVATE LIMITED | 17TH MILE BYRNIHAT ML04 ML 793101 | govindharlalka@yahoo.com |
| Active | A N BUSINESS TRADING PRIVATE LIMITED | HILL VIEW HOUSE, PDUG SHNOG, SHIV DHARA, NEAR SDA CHURCH, LAPALANG SHILLONG ML02 ML 793006 | pravin.cs@rediffmail.com |
| Active | HUNDRED FOLD TRAINING ACADEMY PRIVATE LIMITED | C/O HARESH K VASWANI, DIRECTOR, ARK ENTREPRENEURS (P) LTD., 3RD FLOOR, BROADWAY BUILDING, G. S.Road Shillong ML02 ML 793001 | d_company@mail@yahoo.in |
| Active | SILVER LINE SEVEN (INDIA) PRIVATE LIMITED | C/O - DR. EVARICA SUCHIANG MALKI, DHANKHETI SHILLONG ML02 ML 793001 | ranadhirpal@gmail.com |
| Active | EFFICIENT HOTELS INDIA PRIVATE LIMITED | HOTEL POLO TOWERS ARCADE 70, POLOGROUND SHILLONG ML02 ML 793001 | deval@hotelpolotowers.com |
| Active | NORTHEAST STORE PRIVATE LIMITED | Lumshyiap, Pynthorbah, Nongmynsong Out Post, Shillong ML02 ML 793001 | trideep7@gmail.com |
| Active | PLUSDBA SOLUTIONS PRIVATE LIMITED | Umpling Lumdiengmet, Shillong East Khasi Hills ML02 ML 793006 | metalink.oracle@gmail.com |
| Active | SUPARSHWA BLOCK INDUSTRIES PRIVATE LIMITED | C/O NRL, P.O.-BYRNIHAT(10TH MILE) ENERGY STATION MAWSMAI JORABAT ML04 ML 793101 | vinayvinodkumar@gmail.com |
| Active | SQRO TECHNOLOGIES PRIVATE LIMITED | IDEAL LODGE, 1ST FLOOR 8/87 OAKLAND SHILLONG ML02 ML 793001 | contact@sqro.com |
| Active | GOLDEN ARROW TRAVELS PRIVATE LIMITED | HOLDING NO. 7, WARD NO. 9 POLICE BAZAR POINT, G.S.ROAD SHILLONG ML02 ML 793001 | goldenarrowshl@hotmail.com |
| Active | P.L.INDUSTRIES PRIVATE LIMITED | 29A, Cantonment, Goenka Market Shillong ML02 ML 793001 | singhiconsult@gmail.com |
| Active | RABS IMPORT AND EXPORT PRIVATE LIMITED | DAWKI BAKUR BAZAR JAINTIA HILLS DAWKI ML03 ML 793109 | pravin.cs@rediffmail.com |
| Active | NORTH EAST WAY MINES AND MINERALS PRIVATE LIMITED | MAWIONG RIM MAWLAI SHILLONG ML02 ML 793016 | USP2200@GMAIL.COM |
| Active | G. KHARSATI LIME INDUSTRY PRIVATE LIMITED | NONGTHYMMAI, POHKTIEH, OPP SUNNY DALE SCHOOL SHILLONG ML02 ML 793014 | hsa.roc@gmail.com |
| Active | ACHIK ASA COMPANY PRIVATE LIMITED | C/O NATASHA CHERAN MOMIN 4 PWD COLONY TURA ML06 ML 794001 | natasha_0705@yahoo.in |
| Active | BARA HOSPITALITY PRIVATE LIMITED | BROADWAY BUILDING THIRD FLOOR, G.S. ROAD SHILLONG ML02 ML 793001 | d_company@mail@yahoo.in |
| Active | RYMPEI CONSULTANCY SERVICES PRIVATE | C/O RICA BARNET LALOO MAWLAI MAWIONG SHILLONG ML02 ML | d_company@mail@yahoo.in |

| | | | |
|--------|---|--|--------------------------------|
| | LIMITED | 793016 | |
| Active | TRISAIN'S RETAIL PRIVATE LIMITED | GREEN HOUSE NEXT TO POST OFFICE, NONGRIM HILLS SHILLONG ML02 ML 793003 | aproc@rediffmail.com |
| Active | PARIWAR MINES & MINERALS PRIVATE LIMITED | C/O J.R. DUTTA EAST LABAN ROAD, BEHIND LABAN BOY'S SCHOOL SHILLONG ML02 ML 793004 | d_company@mail@yahoo.in |
| Active | ALBARIN EXPLOTECH PRIVATE LIMITED | 20TH MILE NEAR WALLANG HIGHWAY FILING STATION RIBHOI ML04 ML 793101 | jppoddar56@gmail.com |
| Active | BHAJANLAL KAMAKHYALAL COMMERCIALS PRIVATE LIMITED | KAMAKHYA BHAWAN POLICE BAZAR SHILLONG ML02 ML 793001 | dadhigh.arun@yahoo.com |
| Active | AVIGHNAA PLY PRIVATE LIMITED | Salonsar Mansion, 2nd floor, Police Bazaar, Shillong ML02 ML 793001 | avighnaaply@gmail.com |
| Active | LIN TRAVELS PRIVATE LIMITED | LUM NONGTHYMMAI 16TH MILE, G.S. ROAD BYRNIHAT ML04 ML 793101 | pravin.cs@rediffmail.com |
| Active | NORTH EAST SPORTS INFRA PRIVATE LIMITED | Rupapani Killing Centre ML04 ML 793101 | singhiconsult@gmail.com |
| Active | 7 WATTS MINING & ENERGIES PRIVATE LIMITED | AMAZING GRACE COTTAGE NEXT TO LAW COLLEGE DHANKHETI SHILLONG ML02 ML 793001 | kironjoshiassociates@gmail.com |
| Active | PRAGATI AL NATURAL RESOURCES PRIVATE LIMITED | ZAIKURVILLA BISHNUPUR SHILLONG ML02 ML 793004 | fin@thesariskapalace.in |
| Active | SUNRISE TERRA RESOURCES PRIVATE LIMITED | ziakurvilla, bishnupur shillong ML02 ML 793004 | fin@thesariskapalace.in |
| Active | MEGH INFINITY PRIVATE LIMITED | HOUSE NO 209 LOWER LACHAUMIERE SHILLONG ML02 ML 793001 | bhalangsingh@gmail.com |
| Active | RHINO MINES & MINERALS PRIVATE LIMITED | NEAR SACRED HEART M.E. SCHOOL LOWER LUMPARING, LABAN SHILLONG ML02 ML 793004 | gclient09@gmail.com |
| Active | RI-BHOI ENTERPRISE PRIVATE LIMITED | G.S. ROAD, JORABAT RI-BHOI JORABAT ML 793101 | ribhoi@jdbgrp.com |
| Active | BHABOR IRON & STEEL PRIVATE LIMITED | 15th Mile Rangsakona, Behind Coco Cola Plant P.O. Byrnihat Byrnihat ML04 ML 793101 | debnathcs@rediffmail.com |
| Active | TRIBESMEN HANDYCRAFTS PRIVATE LIMITED | #139, Upper Babupara Dist. West Garo Hills Tura Meghalaya ML06 ML 794001 | mrityunjayrajbongshi@gmail.com |
| Active | HATCH ICON PRIVATE LIMITED | 1st FLOOR, C.K MARUTI SERVICE CENTRE NONGTHYMMAI SHILLONG ML02 ML 793014 | pravin.cs@rediffmail.com |
| Active | MEGHA COAL TRADE PRIVATE LIMITED | RE-DO-RIA COTTAGE, M.G. ROAD (ADJACENT TO GUWAHATI SHILLONG HIGH COURT) SHILLONG ML 793001 | shruti@asianteaexports.com |
| Active | MEGHA PIPES & INDUSTRIES PRIVATE LIMITED | RE-DO-RIA COTTAGE, M.C ROAD ADJACENT TO GUWAHATI SHILLONG HIGH COURT SHILLONG ML 793001 | shruti@asianteaexports.com |

| | | | |
|--------|---|--|---------------------------------|
| Active | JENDRINA HOSPITALITY PRIVATE LIMITED | PYNTHORBAH, PYNTHORUMKRAH BLOCK - IV SHILLONG ML02 ML 793001 | janambhumi1@gmail.com |
| Active | JAINTIA STAFFING SERVICES PRIVATE LIMITED | VILL. & P.O. LUMSHNONG KHLIEHRIAT ML 793200 | debabratathakurta@cmcl.co.in |
| Active | MICRO FINANCE FOR ALLEVIATION OF POVERTY | HOMELEIGH, POLICE POINT LAITUMKHRAH SHILLONG ML02 ML 793003 | mifap@neicord.org |
| Active | SAKHIAT MINING PRIVATE LIMITED | RYMBAI DOLLOISHIP KHLIEHRIAT ML03 ML 793200 | d_company@mail@yahoo.in |
| Active | FALKON NURSING HOME AND DIAGNOSTIC PRIVATE LIMITED | UP LAND ROAD LAITUMKHRAH SHILLONG ML02 ML 793003 | adv.rizwana@gmail.com |
| Active | UMPHYRNAI ENERGY SYSTEMS PRIVATE LIMITED | Mawlai Nongkawar, Block 8 G S Road, East Khasi hills SHILLONG ML02 ML 793017 | cshangpliang@gmail.com |
| Active | ACHIK MEDIA PUBLISHING AND BROADCASTING PRIVATE LIMITED | PRINTING PRESS, RONGKHON NEAR DON BOSCO SCHOOL, RONGKHON TURA ML06 ML 794002 | pravin.cs@rediffmail.com |
| Active | CARBOENERGY RESOURCES PRIVATE LIMITED | EPIP, UMTRU ROAD, P.O. BYRNIHAT BYRNIHAT ML04 ML 793101 | ghy@sbassociates.co.in |
| Active | GO'S AS-SAMAD IT PRIVATE LIMITED | 481 MADANRYTING WEST, TOWN/VILLAGE: MADANRYTING MADANRYTING ML02 ML 793021 | PAPPUK86@GMAIL.COM |
| Active | AASTITVA ENTERPRISES PRIVATE LIMITED | NEAR POST OFFICE, VILL- NANGAL BIBRA, NANGAL BIBRA ML05 ML 794107 | pravin.cs@rediffmail.com |
| Active | M.P. CONSORTIUM PRIVATE LIMITED | MAWLAI, MAWIONG UMJAPUNG NONGNENG BLOCK A SHILLONG ML 793016 | jain_rohit1@yahoo.in |
| Active | POLOFOODS QSR PRIVATE LIMITED | HOTEL POLO TOWERS ARCADE 70, POLOGROUND SHILLONG ML 793001 | deval@hotelpolotowers.com |
| Active | POLTERGEIST CAPITAL ADVISORY PRIVATE LIMITED | HOTEL POLO TOWERS ARCADE 70, POLOGROUND SHILLONG ML 793001 | ktibrewalla@hotelpolotowers.com |
| Active | BLUEHAT ENTREPRENEURS PRIVATE LIMITED | C/o DR.P.N.BORGOHAIN MOTINAGAR SHILLONG ML02 ML 793014 | xurjya@gmail.com |
| Active | AMRIT PLACEMENT SERVICES PRIVATE LIMITED | R.L.ELECTRICALS BARABAZAR SHILLONG ML02 ML 793002 | sriagarwal@yahoo.co.in |
| Active | KRO ENTERPRISES PRIVATE LIMITED | 13th Mile Tamulikuchi Byrnihat ML 793101 | meghaworld@live.com |
| Active | MANTHAN JP VENTURES PRIVATE LIMITED | C/o PEARLS BAWRI MANSION, DHANKHETI SHILLONG ML 793001 | gurmeet@manthanbroadband.com |
| Active | INDUSCREED PHARMA PRIVATE LIMITED | Industrial Estate, Lumjingshai, SHILLONG ML 793001 | partho_goswami@rediffmail.com |
| Active | AARVI COKE & COAL PRODUCTS PRIVATE LIMITED | MEGHA BUILDING , 15TH MILE , G.S ROAD BYRNIHAT , MEGHALAYA MEGHALAYA ML 793101 | newcompany.ca@gmail.com |

| | | | |
|--------|---|---|-----------------------------------|
| Active | TREASURY IRON MINES PRIVATE LIMITED | GROUND FLOOR, BELMA MENSION, TEMPLE ROAD, LOWER LACHUMEIRE SHILLONG ML 793001 | corporateaffairs@itcol.co.in |
| Active | KHAWKYLLA MINERALS PRIVATE LIMITED | 47, LUM NONGTHYMMAI (NONGPOH SIRDARSHIP) TOWN/VILL.- LUM NONGTHYMMAI,OPP-BYRNIHATCID GATE BYRNIHAT ML 793101 | pankaj@sbassociates.co.in |
| Active | MEDA INFRASTRUCTURES PRIVATE LIMITED | THIRD EYE COMPUTER BUILDING NEAR SUPERCARE HOSPITAL, LAITUMKHRAH SHILLONG ML 793003 | jjyoti.chettri7@gmail.com |
| Active | SATYARATAN VENTURES PRIVATE LIMITED | PYNDENGREI VILLAGE NONGSTOIN SYIEMSHIP, WEST KHASI HILLS DISTRICT NONGSTOIN SYIEMSHIP ML 793120 | satyaranventures@gmail.com |
| Active | MLJ INDIA PRIVATE LIMITED | UPPER BALIAN VILLAGE UMTRU ROAD BYRNIHAT ML 793101 | hmcement@gmail.com |
| Active | MEGHALAYA RESOURCES PRIVATE LIMITED | C/O. GOPAL JASRASARIA KACHARI ROAD, POLICE BAZAR POINT SHILLONG ML02 ML 793001 | sandeepbla@gmail.com |
| Active | DEBDOOT MINERALS PRIVATE LIMITED | GROUND FLOOR, BELLBUE MANISON OPPOSITE TO CLINICAL RESEARCH UNIT, MALKI DHANKHETI SHILLONG ML 793001 | corporateaffairs@itcol.co.in |
| Active | ANNESVILLE CONSTRUCTION COMPANY PRIVATE LIMITED | Annesville Estate 3 1/2 Miles, Upper Shillong Shillong ML 793005 | shy.chettri@gmail.com |
| Active | PREMIUM MINES PRIVATE LIMITED | C/O M/S. MERRY GOLD G.S.ROAD SHILLONG ML 793002 | easterntea@rediffmail.com |
| Active | TREASURY MINERALS PRIVATE LIMITED | Ground Floor, Belbue Mansion, Opp. Clinical Research Unit,Malki Dhankheti Shillong ML02 ML 793001 | gautam.seth@itcol.co.in |
| Active | RI-BHOI BOTTLING PRIVATE LIMITED | G S ROAD, GARI KHANA, SHILLONG ML 793002 | opc.client@gmail.com |
| Active | IMPULSE SOCIAL ENTERPRISES PRIVATE LIMITED | Block 4, Riatsamthiah Shillong ML 793001 | info@impulsesocialenterprises.com |
| Active | NORTH EAST BEVERAGES INDUSTRIES PRIVATE LIMITED | MARING MARKET COMPLEX BORBUHIN BYRNIHAT ML 793101 | amitpareek99@yahoo.com |
| Active | KHASI MINERALS PRIVATE LIMITED | C/O MERRY GOLD G S ROAD SHILLONG ML 793002 | easterntea@rediffmail.com |
| Active | PREMIUM NATURAL RESOURCES PRIVATE LIMITED | C/O MERRY GOLD G S ROAD SHILLONG ML 793002 | more.omprakash@yahoo.com |
| Active | MARBANIANG PROJECTS PRIVATE LIMITED | SPRING SIDE ROAD, JINGKIENG NONGTHYMMAI SHILLONG ML 793014 | aproc@rediffmail.com |
| Active | PREMIUM URJA PROJECTS PRIVATE LIMITED | C/O M/S MERRYGOLD G.S.ROAD SHILLONG ML 793002 | easterntea@rediffmail.com |
| Active | RADIANCE POLYTECH PRIVATE LIMITED | C/O RAMAWATAR BAJAJ, M/S KEDARMULL AND SONS, LUCKIER ROAD, GARIKHANA SHILLONG ML 793002 | amitca@gmail.com |

| | | | |
|--------|--|---|--------------------------------|
| Active | LANGSNING SPORTS CLUB PRIVATE LIMITED | C/O MR RISHAN RAPSANG JAI AW LANGSNING SHILLONG ML 793002 | shy.chettri@yahoo.com |
| Active | RANGDAJIED UNITED FOOTBALL CLUB PRIVATE LIMITED | House No. 48, Ward No. 7 Nongmalki Road SHILLONG ML 793001 | arhima_fc@yahoo.in |
| Active | RAINBOW INNOVATIVES PRIVATE LIMITED | HOWELL ROAD LABAN SHILLONG ML 793004 | satish_jalan@yahoo.com |
| Active | DIVYANSH CEMENT AND INFRASTRUCTURE PRIVATE LIMITED | Veronica Lane (Adjacent to Bansara Eye Clinic) Laitumakhrah Main Road Shillong ML 793003 | companysecretary@dsgroup.com |
| Active | MOUNT MINES AND MINERALS PRIVATE LIMITED | Veronica Lane (Adjacent to Bansara Eye Clinic) Laitumakhrah Main Road Shillong ML 793003 | companysecretary@dsgroup.com |
| Active | HILLSIDE MINES AND MINERALS PRIVATE LIMITED | Veronica Lane (Adjacent to Bansara Eye Clinic) Laitumakhrah Main Road, Shillong ML 793003 | companysecretary@dsgroup.com |
| Active | MEGHALAYA AGROVET PRIVATE LIMITED | 30, LACHUMIERE SHILLONG ML 793001 | glakhotia@yahoo.com |
| Active | SREEVEE INVESTMENTS PRIVATE LIMITED | SINGHANIA HOUSE POLO HILLS SHILLONG ML 793001 | va.shillong@gmail.com |
| Active | ROYAL WAHINGDOH FOOTBALL CLUB PRIVATE LIMITED | C/O DILARA COMPLEX, 1ST FLOOR LAITUMKHAH, MAIN ROAD SHILLONG ML 793003 | kironjoshiassociates@gmail.com |
| Active | EASTERN CARBON & ALLIED MINERALS PRIVATE LIMITED | C/o Mrs. Ahmed, 2nd Floor, Dobhi Ghat Laban Shillong ML02 ML 793004 | ajaydua@gmail.com |
| Active | SUPER BOND MINES & MINERALS PRIVATE LIMITED | VILLAGE MAWLONG EAST KHASI HILLS MEGHALAYA ML 793108 | cs@barakcement.com |
| Active | INIESTA REAL ESTATE PRIVATE LIMITED | C/O VIJAY ENTERPRISES MAWLONGHAT SHILLONG ML 793002 | amitca@gmail.com |
| Active | TIRUPATI MEGHA MINERALS PRIVATE LIMITED | BAHENADI ROAD, VILL: UMTYRANGA NONGPOH ML 793101 | ca_ajain@ymail.com |
| Active | SUPER BOND CEMENT PRIVATE LIMITED | VILLAGE MAWLONG EAST KHASI HILLS MEGHALAYA ML 793108 | cs@barakcement.com |
| Active | W A REALITY PRIVATE LIMITED | MANI BHAWAN ANNEXE LOWER POLICE BAZAR SHILLONG ML 793001 | murarka_ca@yahoo.co.in |
| Active | MEGATECH CEMENTS PRIVATE LIMITED | KHARBAMON HOUSE LUMMAWRIE MAIN ROAD SHILLONG ML 793003 | steeltradeagencies@gmail.com |
| Active | PODDER & PODDER INDUSTRIES PRIVATE LIMITED | C/O HALCON & SONS FURNITURE MADANRITING, LUMDEMTHRING, SHILLONG ML 793021 | hsa.roc@gmail.com |
| Active | NE TECHNO PRIVATE LIMITED | ROOM NO. 8, SALONSAR MANSION POLICE BAZAR SHILLONG ML 793001 | d_company@mail@yahoo.in |
| Active | MEGHA MINES & MINERALS PRIVATE LIMITED | KHARBAMON HOUSE LUMMAWRIE MAIN ROAD SHILLONG ML 793003 | steeltradeagencies@gmail.com |
| Active | ADELIKA INFRASTRUCTURE & MINERALS PRIVATE | Ferndille Apartment Flat No: 204, West Block, M.G. Road, IGP Point Shillong ML 793001 | info@kausthubhainfra.com |

| | | | |
|--------|---|--|------------------------------------|
| | LIMITED | | |
| Active | UTKARSA TECHNICAL SERVICES PRIVATE LIMITED | Ferndille Apartment Flat No: 204, West Block, M.G.Road, IGP Point Shillong ML 793001 | info@utkarsa.com |
| Active | ASSAM MOTORS PRIVATE LIMITED | DEMTHRING SHILLONG ML 793021 | nkargwal@gmail.com |
| Active | MEGHALAYA MAHACOL MINERS PRIVATE LIMITED | DMR'S CAMPUS RISA COLONY SHILLONG ML 793003 | sschoudhury@cuprumbagrodia.com |
| Active | ROYAL STAR INFOTAINMENT PRIVATE LIMITED | FERNDAL COMPLEX, BLOCK III KEATING ROAD SHILLONG ML 793001 | cmjgroup1@gmail.com |
| Active | ORION HEALTH FOODS PRIVATE LIMITED | C/O MEGHALAYA ELECTRICALS G.S. ROAD SHILLONG ML 793001 | dadhich.arun@yahoo.com |
| Active | TRANSWORLD STEELS & MINES PRIVATE LIMITED | METCO 26A, CANTONMENT, G.S. ROAD SHILLONG ML 793002 | finance@protechgroup.in |
| Active | HDJ TELECOM PRIVATE LIMITED | MAWKHAR MAIN ROAD BARA BAZAR SHILLONG ML 793002 | aadijain1@sancharnet.in |
| Active | PESA SECURITY SERVICES PRIVATE LIMITED | GRACE HOME, DEMSEINIONG, NEAR SIGNAL GATE, MCCABLE ROAD, LAITUMKHAH SHILLONG ML 793011 | csbishal@gmail.com |
| Active | SURYANSH MINERALS & METALS PRIVATE LIMITED | C/O Honsen Lyngdoh Engineering Mawiongrim Mawlai ML 793017 | suryanshgroup@outlook.com |
| Active | MAX CEMENT INDUSTRIES PRIVATE LIMITED | K L Complex, Opposite - Neep Co. Maccabe Road, Demseiniong Shillong ML 793011 | secretarialdepartment111@gmail.com |
| Active | EMERENCIA KIEM PYNGROPE MEMORIAL HOSPITAL PRIVATE LIMITED | HOSANA, POHKSEH P.O RYNJAH SHILLONG ML 793006 | shy.chettri@gmail.com |
| Active | MAKHAN BHOG VENTURES PRIVATE LIMITED | 16 MILE G S ROAD BYRNIHAT ML 793101 | bsco.srp@gmail.com |
| Active | PURPLE ARCHITECTURE PRIVATE LIMITED | C/O SUSAN BUDNAH DHANKHETI BEHIND BAREH COMPLEX SHILLONG ML 793001 | b.debroy@purplearchitecture.com |
| Active | OAKTREE INDIA PRIVATE LIMITED | OPP PINEMOUNT SCHOOL BRIGHTWAY ROAD E.K.HILLS SHILLONG ML 793001 | gclient09@gmail.com |
| Active | MEGHA INFRACON PRIVATE LIMITED | 340, NONGRIMBAH EAST KHASI HILLS, LAITUMKHAH SHILLONG ML 793003 | cmjgroup1@gmail.com |
| Active | SERENDIPITY INFRACON PRIVATE LIMITED | QUEEN VILLA HARISAVA LABAN SHILLONG ML 793004 | cmjgroup1@gmail.com |
| Active | RIBHOI MINING & MINERALS PRIVATE LIMITED | PLOT NO.-19,23 EPIP ZONE RAJABAGAN BYRNIHAT BYRNIHAT ML 793101 | lalitlohia@adhunikgroup.co.in |
| Active | WEST KHASHI MINERALS & MINING PRIVATE LIMITED | PLOT NO.-19,23 EPIP ZONE RAJABAGAN BYRNIHAT BYRNIHAT ML 793101 | lalitlohia@adhunikgroup.co.in |
| Active | MARWET OIL SERVICES PRIVATE LIMITED | 9TH MILE, BARIDUA RAID MARWET (ON NH-37) KHANAPARA ML 793101 | sumitsogani1@gmail.com |
| Active | SURYANSH CEMENT AND POWER PRIVATE LIMITED | C/O Honsen Lyngdoh Engineering Mawiongrim Mawlai ML 793017 | suryanshgroup@outlook.com |

| | | | |
|--------|---|---|---------------------------------|
| Active | GOLDERS GREEN INSTITUTION PRIVATE LIMITED | FERNDALE COMPLEX, BLOCK-III KEATING ROAD SHILLONG ML 793001 | cmjgroup1@gmail.com |
| Active | SHILLONG LAJONG FOOTBALL CLUB PRIVATE LIMITED | HOTEL CENTRE POINT BUILDING POLICE BAZAR SHILLONG ML 793001 | JAYANTA@SHILLONGCENTRE |
| Active | GSJ TELECOM PRIVATE LIMITED | MAWKHAR MAIN BARA BAZAR SHILLONG ML 793002 | aadijain1@sancharnet.in |
| Active | CMJ REALTORS & DEVELOPERS PRIVATE LIMITED | FERNDALE COMPLEX, BLOCK-III CMJ HOUSE, KEATING ROAD SHILLONG ML 793001 | cmjgroup1@gmail.com |
| Active | SHUK ENGINEERING CONSULTANCY PRIVATE LIMITED | C/O SHRI CYPRIAN MADUR MAWKYNROH - UMSHING SHILLONG ML 793022 | ranadhirpal@gmail.com |
| Active | MEGHA BIDYUT PRIVATE LIMITED | BARAPANI INDUSTRIAL AREA UMIAM SHILLONG ML 793103 | meghabidyut@rediffmail.com |
| Active | SRM PLASTO PRIVATE LIMITED | BANKA'S LUCKIER ROAD SHILLONG ML 793002 | csbishal@gmail.com |
| Active | OSP HOTELS PRIVATE LIMITED | BISHOP COTTON ROAD NEAR IGP CRPF SHILLONG ML 793001 | csintodia@gmail.com |
| Active | KAZIRANGA MINES PRIVATE LIMITED | MRS. SLOWLYLIAN MAWROH, NEAR BAUSARA EYE CLINIC, VERONICA LANE, LAITUMKHRAH MAIN ROAD, 1ST FLOOR SHILLONG ML 793003 | p.sarawagi@gmail.com |
| Active | NEWZONE MINES PRIVATE LIMITED | 213, MAIRANGMISSION MAIRANGMISSION ML 793120 | easterntea@rediffmail.com |
| Active | ADITYA KHANIJ PRIVATE LIMITED | MRS. SLOWLYLIAN MAWROH, NEAR BAUSARA EYE CLINIC VERONICA LANE, LAITUMKHRAH MAIN ROAD, 2ND FLOOR SHILLONG ML 793003 | easterntea@rediffmail.com |
| Active | HBML INDIA PROPERTIES PRIVATE LIMITED | POLICE BAZAR SHILLONG ML 793001 | OPBHANSALI@GMAIL.COM |
| Active | INDRADHANUSH ENTERPRISES PRIVATE LIMITED | ENERGY STATION 10TH MILE, VILL: MAWSMAI JORABAT ML 793101 | indradhanush2008@rediffmail.com |
| Active | H.M. PULP & PAPER PRIVATE LIMITED | C/O NARAYAN PRASAD JHUNJHUNWALA UPPER BALIAN VILLAGE ,UMTRU ROAD, BYRNIHAT ML 793101 | hmcement@gmail.com |
| Active | H.M.FERRO ALLOYS PRIVATE LIMITED | NEAR H.M. CEMENTS LIMITED UPPER BALIAN VILLAGE, UMTRU ROAD BYRNIHAT ML04 ML 793101 | hmcement@gmail.com |
| Active | MAWTHLLIANG WOOD PRODUCTS PRIVATE LIMITED | BARAPANI INDUSTRIAL ESTATE UMIAM ML 793103 | pravin.cs@rediffmail.com |
| Active | KUBER KHANIJ PRIVATE LIMITED | MRS. SLOWLYLIAN MAWROH, NEAR BAUSARA EYE CLINIC VERONICA LANE, LAITUMKHRAH MAIN ROAD SHILLONG ML 793003 | easterntea@rediffmail.com |
| Active | ADITYA MINING & STEEL PRIVATE LIMITED | MRS. SLOWLYLIAN MAWROH, NEAR BAUSARA EYE CLINIC VERONICA LANE, LATUMKHRAH MAIN ROAD, 1ST FLOOR SHILLONG ML 793003 | garodia.nishant@gmail.com |

| | | | |
|--------|--|---|----------------------------|
| Active | N.E. EXPLORATION & MINING COMPANY PRIVATE LIMITED | NEAR H.M. CEMENTS LIMITED UPPER BALIAN VILLAGE, UMTRU ROAD BYRNIHAT ML04 ML 793101 | hmcement@gmail.com |
| Active | MARBLE ARCH HOTEL PRIVATE LIMITED | 9th Mile Baridua Baridua ML04 ML 793101 | hsa.roc@gmail.com |
| Active | JAINTIA ENERGY AND POWER PRIVATE LIMITED | 340 NONGRIMBAH, EAST KHASI HILLS LAITUMKHRAH SHILLONG ML 793003 | debnathcs@rediffmail.com |
| Active | BLUE SEAS BREWERIES PRIVATE LIMITED | QUEEN VILLA, HARISAVA LABAN SHILLONG ML 793004 | cmjgroup1@gmail.com |
| Active | PRITHVI MINING & STEEL PRIVATE LIMITED | MRS. SLOWLYLIAN MAWROH, NEAR BAUSARA EYE CLINIC VERONICA LANE, LATUMKHRAH MAIN ROAD, 2ND FLOOR SHILLONG ML 793003 | ajitsaria.naman@gmail.com |
| Active | JAMIE AUTOMOBILES PRIVATE LIMITED | RINGEREY GITTIM TURA ML 794001 | marshneil@gmail.com |
| Active | SLJ INFRACON PRIVATE LIMITED | ZORAN COTTAGE MOTINAGAR SHILLONG ML 793014 | dilippatni_ghy@yahoo.co.in |
| Active | PNAR COKE PRIVATE LIMITED | C/O: H.I. INVESTMENT CONSULTANTS D-MAR SHOPPING COMPLEX, 1ST FLOOR, POLICE BAZAR SHILLONG ML 793001 | weaves.shillong@yahoo.com |
| Active | SHILLONG POWER PRIVATE LIMITED | C/o Vikram Singhania Offset Press Thana Road Shilong ML 793001 | arjun@bpopioneers.com |
| Active | PODDAR EXPLO-SOLUTIONS PRIVATE LIMITED | 20 MILE NEAR WALLANG HIGHWAY SERVICE STATION RIBHOI ML 793101 | passo.itax@gmail.com |
| Active | SHELLA MINES PRIVATE LIMITED | QUEEN VILLA, LABAN, HARISABHA SHILLONG ML02 ML 793004 | cmjgroup1@gmail.com |
| Active | HIMA HOSPITAL SHILLONG PRIVATE LIMITED | DEMSEINIONG, (OPPOSITE NEEPCO LTD.) 4TH FURLONG, MC CABE ROAD, SHILLONG ML 793003 | d_company@mail@yahoo.in |
| Active | NAGUR MINERALS PRIVATE LIMITED | FERNDILLE APARTMENT, FLAT NO. 204, WEST BLOCK, M.G.ROAD, IGP POINT SHILLONG ML 793001 | info@nagurminerals.com |
| Active | DRONAGIRI MINERALS PRIVATE LIMITED | FERNDILLE APARTMENT, FLAT NO. 204, WEST BLOCK, M.G.ROAD, IGP POINT SHILLONG ML 793001 | info@dronagiriminerals.com |
| Active | TANISHKAA RETAILS PRIVATE LIMITED | KEATING ROAD SHILLONG ML 793001 | aproc@rediffmail.com |
| Active | H. M. POWER & ENERGY PRIVATE LIMITED | VILLAGE UPPER AMJOK, UMTRU ROAD, BYRNIHAT ML 793101 | hmcement@gmail.com |
| Active | SIMSANG CONSTRUCTIONS PRIVATE LIMITED | C/O GOODLUCK TYRES HALLYDAY GANJ TURA ML 794104 | gclient09@gmail.com |
| Active | B.S.AUTOMOBILES PRIVATE LIMITED | MAWLONGHAT SHILLONG ML 793002 | amitca@gmail.com |
| Active | AVISHI INNOVATIONS & CONSTRUCTIONS PRIVATE LIMITED | C/O M G ENTERPRISE G S ROAD SHILLONG ML 793002 | jindal1@hotmail.com |
| Active | JRT PLANTATTIONS PRIVATE LIMITED | C/O KIDS CARE, UPPER NEW COLONY LAITUMKHRAH SHILLONG ML 793003 | amitops@gmail.com |
| Active | SOURCE DOT COM PRIVATE LIMITED | J.POSHNA, UPPER KENCH'S TRACE NEAR BETHESDA HOSPITAL SHILLONG ML 793004 | DADHICHASSOCIATESSHG@GM |

| | | | |
|--------|---|--|------------------------------|
| Active | COSMOS WAHIAJER NARPUH CEMENTS PRIVATE LIMITED | FERNDALE COMPLEX, BLOCK III KEATING ROAD SHILLONG ML 793001 | cmjgroup1@gmail.com |
| Active | MAXIM INFRASTRUCTURE AND REAL ESTATE PRIVATE LIMITED. | VIKASH ENTERPRISE, LOWER GROUND FLOOR SALONSAR MANSION, POLICE BAZAR SHILLONG ML 793001 | hmcement@gmail.com |
| Active | NITISHREE MEGHA MINES PRIVATE LIMITED | MRS. SLOWLYLIAN MAWROH, NEAR BAUSARA EYE CLINIC, VERONICA LANE, LAITUMKHRAH MAIN ROAD, 1ST FLOOR SHILLONG ML 793003 | easterntea@rediffmail.com |
| Active | RATONG MINES PRIVATE LIMITED. | FERNDALE COMPLEX, BLOCK-III CMJ HOUSE, KEATING ROAD SHILLONG ML 793001 | cmjgroup1@gmail.com |
| Active | NONGKHLIEH MINES PRIVATE LIMITED. | M/S PNAR SERVICE STATION, LADRYMBAI, MOOKHEP PETROL PUMP, P.O KHLIEHRIAT, SHILLONG ML03 ML 793200 | cmjgroup1@gmail.com |
| Active | NORTH EASTERN INFORMATION TECHNOLOGY CONSULTANCY SERVICES PRIVATE LIMITED | LAITUMKHRAH SHILLONG ML 793003 | aproc@rediffmail.com |
| Active | DIVYANSH POWERGEN PRIVATE LIMITED | VERONICA LANE(ADJACENT TO BANSARA EYE CLINIC) LAITUMKHRAH MAIN ROAD SHILONG ML 793003 | companysecretary@dsgroup.com |
| Active | DIVYANSH MINING DEVELOPERS PRIVATE LIMITED | VERONICA LANE(ADJACENT TO BANSARA EYE CLINIC) LAITUMKHRAH MAIN ROAD SHILONG ML 793003 | companysecretary@dsgroup.com |
| Active | AURA HOTELS & RESORTS PRIVATE LIMITED | FERNDALE COMPLEX, BLOCK III, CMJ HOUSE KEATING ROAD SHILLONG ML 793001 | cosecy@smgrp.net |
| Active | CMJ BREWERIES PRIVATE LIMITED | FERNDALE COMPLEX, BLOCK-III CMJ HOUSE, KEATING ROAD SHILLONG ML 793001 | cmjgroup1@gmail.com |
| Active | PARAS IRON & STEEL COMPANY PRIVATE LIMITED | ORCHARD COTTAGE UMSOMSUN SHILLONG ML 793001 | fcapadam@yahoo.com |
| Active | RHINO WIRES PRIVATE LIMITED | RHINO WIRES PRIVATE LIMITED AMJOK BYRNIHAT ML04 ML 793101 | cajrk@rediffmail.com |
| Active | SATYAM CONTRACTORS PRIVATE LIMITED | HANUMANBUX UMADUTT, POLICE BAZAR SHILLONG ML 793001 | nc.adhikary@bestcement.co.in |
| Active | HAMTECH ENGINEERING PRIVATE LIMITED | JOAVAN TOWERS UMSOHSUN SHILLONG ML 793002 | hepl09@gmail.com |
| Active | SUTNGA MINES PRIVATE LIMITED | FERNDALE COMPLEX, BLOCK-III CMJ HOUSE, KEATING ROAD SHILLONG ML02 ML 793001 | kv.mohan@dalmiabharat.com |
| Active | KAUSTHUBHA MINERALS PRIVATE LIMITED | FERNDILLE APARTMENT, FLAT NO.204, WEST BLOCK, M.G.ROAD, IGP POINT, SHILLONG ML 793001 | info@kausthubhaminerals.com |
| Active | UD MINING & NETWORK SERVICES PRIVATE | C/O HANUMANBUX UMADUTT POLICE BAZAR SHILLONG ML | info@bestcement.co.in |

| | | | |
|--------|---|--|------------------------------|
| | LIMITED | 793001 | |
| Active | NILANCHAL CEMENT PRIVATE LIMITED | VERONICA LANE(ADJACENT TO BANSARA EYE CLINIC) LAITUMKHRAH MAIN ROAD SHILONG ML 793003 | companysecretary@dsgroup.com |
| Active | KARBI FARMS PRODUCER COMPANY LIMITED | C/O THULE COTTAGE LUMMAWRIE , LAITUMKHRAH SHILLONG ML 793003 | ranadhirpal@gmail.com |
| Active | MAXIM ESTATES INTERNATIONAL PRIVATE LIMITED | POLICE BAZAR SHILLONG ML 793001 | hmcement@gmail.com |
| Active | VINAYAK BISCUITS PRIVATE LIMITED | NATIPURONG,9TH MILE,BARIDUA GS ROAD BARIDUA ML 793023 | tpminda@gmail.com |
| Active | CALM SPIRITS FARM AND RESORTS PRIVATE LIMITED | FERNDALE COMPLEX BLOCK -111 CMJ HOUSE, KEATING ROAD SHILLONG ML 793001 | cmjgroup1@gmail.com |
| Active | KB CEMENTS PRIVATE LIMITED | LUMBASUK A LAWJYNRIEW, NONGTHYMMAI SHILLONG ML 793014 | rungtas@runtamines.com |
| Active | BIMLA DEVI MEMORIAL HOSPITAL PRIVATE LIMITED | PAHAMKMIEDUM 8TH MILE, BARIDUA, DIST. RI-BHOI BYRNIHAT ML 793101 | sudhir_ghy@yahoo.com |
| Active | CMJ CEMENTS PRIVATE LIMITED | P.O. DAMAS EAST GARO HILLS DAMAS ML 793122 | cmjgroup1@gmail.com |
| Active | CHILLIBREEZE SOLUTIONS PRIVATE LIMITED | Software Technology Park of India Near Lumjingshai, Lawmali SHILLONG ML 793001 | amitca@gmail.com |
| Active | MEGHAMANSIONS PRIVATE LIMITED | RANGCHAKANA,P.O.BYRNIHAT, RI-BHOI MEGHALAYA ML | aagarwal_88@yahoo.com |
| Active | CLOUDS PACKAGING PRIVATE LIMITED | EPIP BYRNIHAT,RI-BHOI DIST, MEGHALAYA. MEGHALAYA. ML | cmjgroup1@gmail.com |
| Active | SEVEN SISTERS PLASTICS PRIVATE LIMITED | AMJOK UMTRU ROAD, BYRNIHAT, DIST: RI BHOI, MEGHALAYA ML 793101 | singhiconsult@gmail.com |
| Active | MENTOK-RI PROJECTS PRIVATE LIMITED | C/O. DEEPAK SINGLA, OPPOSITE PINE MOUNT SCHOOL BARIK SHILLONG ML 793001 | gclient09@gmail.com |
| Active | MEGHA MANUFACTURING CO PVT LTD | LUMMAWBAH,EAST KHASI HILLS SHILLONG SHILLONG ML 793005 | manishsethia7@gmail.com |
| Active | AJMERA MARBLES & TILES PVT LTD | 26A CONTONMENT,SHILLONG G.S. ROAD SHILLONG ML 793001 | ca.chetangangwal@gmail.com |
| Active | KUBER POLYMERS PRIVATE LIMITED | FAIR BEAU COTTAGE KENCH'S TRACE SHILLONG ML 793004 | aproc@rediffmail.com |
| Active | HILLS TRADING PRIVATE LIMITED | CRESCENS BUILDING,M.G. ROAD, SHILLONG. ML | hillsckp@rediffmail.com |
| Active | AURORA ACCESSORIES PRIVATE LIMITED | MAWLONGHAT,BARA BAZAR, SHILLONG-793002 ML | csbishal@gmail.com |
| Active | MARBOH BAMBOO PRODUCTS PRIVATE LIMITED | C/O R. MARBANIANG,NEAR RYNJAH POLICE STATION, POHKSEH (EAST), SHILLONG-793006 ML | marbohbamboo@yahoo.com |
| Active | H M HOLDINGS PRIVATE LIMITED | SHILLONG ML | hmcement@gmail.com |
| Active | MEGHALAYA PIPES PRIVATE LIMITED | SINGHANIA AUTOMOBILESBARABAZAR | BAJAJDK@YAHOO.COM |

| | | | |
|--------|--|---|------------------------------|
| | | MEGHALAYA SHILLONG ML 793002 | |
| Active | KAMAKSHI ISPAT PRIVATE LIMITED | RAJABAGANEPIP BYRNIHAT MEGHALAYA ML | basantco2007@rediffmail.com |
| Active | B S MISHRA CONSTRUCTION PRIVATE LIMITED | BELDARPARANEAR TURA POLICE PARADE GROUND P O TURA WEST GARO HILLS MEGHALAYA ML 794001 | bidya.sagar.mishra@gmail.com |
| Active | SHAKU ASSOCIATES PRIVATE LIMITED | C/O HANUMANBUX UMADUTTQUINTON ROAD SHILLONG ML | rajeshsurana_@yahoo.co.in |
| Active | GAMA TRADELINK (INDIA) PRIVATE LIMITED | UMRITP O UMSHOPRIA PATHARKHARMA RI-BHOI MEGHALAYA ML | cmkappen@yahoo.co.in |
| Active | SKY KING AVIATION PRIVATE LIMITED | RIKMAN COMPLEXWEST GARO HILLS TURA7 ML06 ML | skykingairline@gmail.com |
| Active | K B VENTURES PRIVATE LIMITED | C/O. KEDARMULL BIMALKUMAR, LUCKIER ROAD, SHILLONG ML 793002 | csbishal@gmail.com |
| Active | BEST SYNERGY PRIVATE LIMITED | RAID MARWETMYLLIEM SYIEMSHIP RI BHOI KHANAPARA ML | ajaykrchokhani@gmail.com |
| Active | PRAG INDIA CEMENT PRIVATE LIMITED | P O KHLIEHRIATVILL CHIEHRUPHI DIST JAINTIA HILLS MEGHALAYA ML | gclient09@gmail.com |
| Active | U D COKE PRIVATE LIMITED | G S ROADHANUMANBUX UMADUT SHILLONG ML 793001 | nc.adhikary@bestcement.co.in |
| Active | SIMSANG CEMENTS PRIVATE LIMITED | TURA BAZARWEST GARO HILLS MEGHALAYA TURA ML 794001 | csintodia@gmail.com |
| Active | MEGHALAYA BOARDS PRIVATE LIMITED | UMA PALACE S.C.ROAD, ATHGAON GUWAHATI AS 781001 | rks97cs@yahoo.com |
| Active | MEGHA CASHEW PRIVATE LIMITED | RAJA BAGAN EPIP BYRNIHAT ML 793101 | gclient09@gmail.com |
| Active | NORTH EAST LUBRICA PRIVATE LIMITED | Industrial Estate, Ri-Bhoi District BYRNIHAT ML | javed@nelubrica.com |
| Active | PREMIER ALCOBREW PRIVATE LIMITED | BARIDUAGUWAHATI SHILLONG HIGHWAY AMERIGOG MEGHALAYA. ML 781023 | opc.client@gmail.com |
| Active | IAHUNLANG PROJECTS PRIVATE LIMITED | HOTEL ALPINE CONTINENTALTHANA ROAD SHILLONG ML 793001 | amitca@GMAIL.COM |
| Active | CHANDI MATA MANAGEMENT PRIVATE LIMITED | A R KYNTI, SPRINGSIDE, LUMSOHPHOH, JINGKIENG, NONGTHYMMAI SHILLONG ML02 ML 793014 | LYNGDOH.IVAN@YAHOO.COM |
| Active | SKYLIMIT ENTERPRISES PRIVATE LIMITED | 13TH MILE TAMULIKUCHI BYRNIHAT ML 793101 | meghaworld@live.com |
| Active | SHREE SHAKAMBARI FERRO ALLOYS PRIVATE LIMITED | Village: Riwiang, Branch Post Office:Sienduli Via:Nongstion' Dist: West Khasi Hills Riwiang ML 793119 | mortexferro@gmail.com |
| Active | U D COIR PRODUCTS PRIVATE LIMITED | HANUMANBUX UMADUT BUILDINGG S ROAD SHILLONG MEGHALAYA ML 793002 | nc.adhikary@bestcement.co.in |
| Active | DHAR BROTHERS CONSTRUCTION COMPANY PRIVATE LIMITED | BAREH BUILDINGDHANKETI SHILLONG MEGHALAYA ML | d_dasassociates@yahoo.co.in |

| | | | |
|--------|--|---|------------------------------|
| Active | STAR TECHNICAL SERVICES PRIVATE LIMITED | VILL LUMSHNONG P.O KHALIEHRIAT DIST JAINTIA HILLS ML | debabratathakurta@cmcl.co.in |
| Active | OASIS ENTERPRISE PRIVATE LIMITED | 13TH MILE TAMULKUCHI BYRNIHAT ML 793101 | meghaworld@live.com |
| Active | THREE LEAVES CONSUMER PRODUCTS PRIVATE LIMITED | BARIDUANEAR GANESH MANDIR JORABAT MEGHALAYA ML | nowalrn123@rediffmail.com |
| Active | HOPE HEALTH CONCERNS PRIVATE LIMITED | HIGHINDSNEAR PINE MOUNT SCHOOL PINE MOUNT RIDGE SHILLONG MEGHALAYA ML | dadhich.arun@yahoo.com |
| Active | ENERGY ENTERPRISES PRIVATE LIMITED | 13TH MILETAMULKUCHI MEGHALAYA ML | pankaj@sbassociates.co.in |
| Active | ABHI COKE PRIVATE LIMITED | G S ROADNEAR HANUMANBUX SHILLONG MEGHALAYA ML 793101 | nc.adhikay@bestcement.co.in |
| Active | NORTH EAST TUBULAR POLES PRIVATE LIMITED | LUCKIER ROAD P.O BARABAZAR SHILLONG ML 793002 | amitca@gmail.com |
| Active | MAHALAKSHMI ELECTRICAL AND ENGINEERING WORKS PRIVATE LIMITED | C/O MEGHALAYA ELECTRICALS G S ROAD MEGHALAYA SHILLONG ML02 ML 793011 | ankur1895@yahoo.co.in |
| Active | MEGHALAYA BITCHEM PRIVATE LIMITED | 9TH MILE, KILLING ROAD BARIDUA VILLAGE RI RIBHOI DISTRICT ML 793023 | anuragsinha19@gmail.com |
| Active | AYE POLYMERS PRIVATE LIMITED | 8TH MILETHEM MARWET KHANAPARA MEGHALAYA ML04 ML | pgaggar@sify.com |
| Active | PARBATI PETRO PRODUCTS PRIVATE LIMITED | THEM MARWETKHANAPARA RI-BHOI DIST MEGHALAYA ML | meghaho108@gmail.com |
| Active | OXFORD PACKAGING PRIVATE LIMITED | 9TH MILE BARIDUARI BHOI MEGHALAYA ML | pravin.cs@rediffmail.com |
| Active | SHREE SARVAMAYEE PRODUCTS PRIVATE LIMITED | G S ROADGARIKHANA SHILLONG MEGHALAYA ML 793002 | opc.client@gmail.com |
| Active | SIMSANG LIME PRODUCTS PRIVATE LIMITED | MENDIPATHAR EAST GARO HILLS MENDIPATHAR ML 793122 | cmjgroup1@gmail.com |
| Active | JAINTIA COKE PRIVATE LIMITED | KHLIEHRIATJAINTIA HILLS MEGHALAYA ML | nc.adhikary@bestcement.co.in |
| Active | TEDWAL ASSOCIATES PRIVATE LIMITED | C/O MEGHALAYA SERVICE STATIONP O BYRNIHAT JORABAT MEGHALAYA ML | tedwalassociates@gmail.com |
| Active | KAUSHALYA SMELTERS PRIVATE LIMITED | 9TH MILEBARIDUA RI-BHOI DIST MEGHALAYA ML | amitagrawal81@hotmail.com |
| Active | SUSWANI POLY WOVEN PRIVATE LIMITED | EPIPOPP GATE NO 2 UMTRU ROAD BYRNIHAT ML | hsa.roc@gmail.com |
| Active | RI BHOI FERTILISERS & CHEMICALS PRIVATE LIMITED | BARIDUA 8TH MILEKHANAPARA RI BHOI MEGHALAYA ML | gclient09@gmail.com |
| Active | JAI PLASTECH PRIVATE LIMITED | Rajabagan, MEGHALAYA. BYRNIHAT ML 793101 | hsa.roc@gmail.com |
| Active | PIONEER CAST ALLOYS PRIVATE LIMITED | UPPER BALIANUMTRU ROAD BYRNIHAT MEGHALAYA ML 793101 | hsa.roc@gmail.com |
| Active | PIONEER BAR & TUBES PRIVATE LIMITED | UPPER BALIANUMTRU ROAD BYRNIHAT MEGHALAYA ML | hsa.roc@gmail.com |

| | | | |
|--------|--|--|------------------------------|
| | | 793101 | |
| Active | UTKARSH TREXIM PRIVATE LIMITED | BYRNIHAT ML | info@theme.org.in |
| Active | JAI ISPAT PRIVATE LIMITED | Rajabagan BYRNIHAT ML 793101 | hsa.roc@gmail.com |
| Active | GREYSTONE SPONGE PRIVATE LIMITED | E P I P BYRNIHAT, DIST- RI BHOI ML 793101 | cmjgroup1@gmail.com |
| Active | MERLE CONSTRUCTION & MARKETING PRIVATE LIMITED | TURA HOWA KHANAWEST GARO HILLS MEGHALAYA TURA ML | joshihk2002@yahoo.co.in |
| Active | MILESTONE BEVERAGES PRIVATE LIMITED | 13TH MILEG S ROAD MEGHALAYA BYRNIHAT ML | singhiconsult@gmail.com |
| Active | MILESTONE CONCRETES PRIVATE LIMITED | KHARKUTTAEAST GARO HILLS MEGHALAYA ML | singhiconsult@gmail.com |
| Active | DYNA ROOF PRIVATE LIMITED | 10TH MILEMAWSMAI VILLAGE G S ROAD RIBHOI ML 793101 | anuragsinha19@gmail.com |
| Active | MEGHALAYA BEVERAGES PRIVATE LIMITED | 9TH MILE BARIDUA BYRNIHAT ML | bajajdc@yahoo.co.in |
| Active | MDH BEVERAGES PRIVATE LIMITED | BARUN LODGELOWER MOTINAGAR SHILLONG MEGHALAYA ML 793014 | mdhbev@rediffmail.com |
| Active | GOOD LUCK FERRO ALLOYS PRIVATE LIMITED | RAJA BAGHAN EPIP BYRNIHAT ML 793101 | gclient09@gmail.com |
| Active | VIKASH SAW CUM VENEER MILL PRIVATE LIMITED | BARAPANI INDUSTRIAL AREAUMIAM RI-BHOI MEGHALAYA ML 793103 | vikashveneer@gmail.com |
| Active | GOLDEN EARTH HOTELS INDIA PRIVATE LIMITED | THANA ROADNEAR TULIP RESTURANT POLICE BAZAR SHILLONG ML 793001 | ranadhirpal@gmail.com |
| Active | LYNGDOH ENGINEERS & BUILDERS COMPANY PRIVATE LIMITED | N L COMPLEX DHANKETI, MALKI SHILLONG ML 793001 | kh_randall8@yahoo.com |
| Active | EASTERN SILICONS PRIVATE LIMITED | BHAGYAKULNEAR BIJNEY COMPLEX LAITUMKHAH SHILLONG MEGHALAYA ML 793003 | caskjajodia@gmail.com |
| Active | SALASAR BUSINESS PRIVATE LIMITED | BARIDUAG S ROAD MEGHALAYA SHILLONG ML 793003 | csbishal@gmail.com |
| Active | BYRNIHAT ALLOY PRIVATE LIMITED | E P I P UMTRU ROADNORBHONG ROAD RI BHOI BYRNIHAT ML 793101 | caskjajodia@gmail.com |
| Active | STADCHEM PHARMA PRIVATE LIMITED | QUINTON ROAD EAST KHASI HILLS MEGHALAYA ML 793001 | aproc@rediffmail.com |
| Active | MORTEX COKE & MINING COMPANY PRIVATE LIMITED | P S JORABAT, G S ROAD DIST RI BHOI ML | msa_p@hotmail.com |
| Active | MEGHA TECHNICAL AND ENGINEERS PRIVATE LIMITED | LUMSHNONG JAINTIA HILLS MEGHALAYA,INDIA ML 793200 | debabratathakurta@cmcl.co.in |
| Active | BRAHMAPUTRA METAL WORKS PRIVATE LIMITED | BARIDUARAID MARWETE 8 TH MILE RI BHOI ML | csintodia@gmail.com |
| Active | NTL STEELS PRIVATE LIMITED | PLOT NO 7 8 & 9UMTRU ROAD EPIP BYRNIHAT MEGHALAYA ML | netl@nezonesteel.com |
| Active | SAINI TIMBERS PRIVATE LIMITED | GARIKHANASHILLONG MEGHALAYA ML 793002 | jainamitfca@gmail.com |

| | | | |
|--------|---|--|--------------------------------|
| Active | RI BHOI TRADING COMPANY PRIVATE LIMITED | OPP TO CRPF HQ9TH MILE G S ROAD BARIDUA MEGHALAYA ML | hazarikassociate@gmail.com |
| Active | BALAJI CANDLES PRIVATE LIMITED | PAHAMKMIEDUM 8TH MILE BARIDUA,RI BHOI BARIDUA ML 793101 | sudhir_ghy@yahoo.com |
| Active | ARK ENTREPRENEURS PRIVATE LIMITED | POLICE BAZARG S ROAD SHILLONG ML 793001 | d_company@mail@yahoo.in |
| Active | MEGHALAYA ALLOYS PRIVATE LIMITED | PLOT NO - 25, EPIP RI-BHOI DISTRICT, P.O. - BYRNIHAT ML 793101 | satyamgroup1@gmail.com |
| Active | SHRUTI DATAFORMS PRIVATE LIMITED | ECONOMIC MEDICAL HALL POLICE BAZAR EAST KHASI HILLS SHILLONG ML 793001 | harshit_agarwal@yahoo.com |
| Active | JAI KAMAKHYA ALLOYS PRIVATE LIMITED | UMTRO ROAD, BYRNIHAT RI BHOI ML | hsa.roc@gmail.com |
| Active | OAKEN GOLD BOTTLING PRIVATE LIMITED | SUNNY COTTAGERILBONG SHILLONG MEGHALAYA ML 793004 | kironjoshiassociates@gmail.com |
| Active | RAPS WAREHOUSE PRIVATE LIMITED | jaiaw langsnung p.o.:jaiaw shillong ML02 ML 793002 | opbhansali@gmail.com |
| Active | F.W. FERRO TECH PRIVATE LIMITED | EPIP DIST: RI-BHOI BYRNIHAT ML 793001 | hsa.roc@gmail.com |
| Active | SHILLONG TIMES PRIVATE LIMITED | MEGHALAYA SHILLONG RILBONG ML 793004 | manas_chaudhuri@rediffmail.com |
| Active | HILL MEGHA CANE AND WOODS PRIVATE LIMITED | UPPER BALIYAN UMTRU ROAD, DIST. RI-BHOI BYRNIHAT ML 793001 | hsa.roc@gmail.com |
| Active | KHASI ALLOYS PRIVATE LIMITED | UMTRU ROADRAJABAGAN BYRNIHAT RI BHOI MEGHALAYA ML | byrni ferro@gmail.com |
| Active | PATNI FERRO TECH PRIVATE LIMITED | G S ROADMAWSMAI 10 TH MILE RI BHOI ML 781023 | hsa.roc@gmail.com |
| Active | PERFECT INTERNATIONAL PRIVATE LIMITED | DKHIAH EASTKHLIEHARAT JAINTIA HILLS MEGHALAYA ML | caravikagarwal@gmail.com |
| Active | D- HEALTH N FAME MARKETING PRIVATE LIMITED | S M S COMPLEXG S ROAD POLICE BAZAR SHILLONG ML 793001 | DHEALTHNFAME@GMAIL.COM |
| Active | HANNY FIBRE PRIVATE LIMITED | E P I PBYRNIHAT RI BHOI MEGHALAYA ML 793101 | info@makesworth.com |
| Active | SHIROMANI FOOD PRODUCTS PRIVATE LIMITED | BARIDUA9 TH MILE AMERIGOG RI BHOI MEGHALAYA ML 781023 | opc.client@gmail.com |
| Active | PANCHAMUKHI PROCESSORS MEGHA PRIVATE LIMITED | BARIDUAG S ROAD RI BHOI MEGHALAYA ML 793103 | kayaldeepak@gmail.com |
| Active | EASTERN BAMBOO PRODUCTS PRIVATE LIMITED | Ri-Bhoi ML 793101 | ksaroj_joshi@yahoo.co.in |
| Active | R N B CARBIDES & FERRO ALLOYS PRIVATE LIMITED | G S ROADNEAR ALLAHABAD BANK BARA BAZAR SHILLONG MEGHALAYA ML 793002 | rnbgroupo@yahoo.com |
| Active | KAKARANIA INNOVATIVE SYSTEMS PRIVATE LIMITED | PLOT NO 33 HILL NO 4EPIP RI BHOI BYRNIHAT MEGHALAYA ML 793101 | company matters@skpt.co.in |
| Active | JUMBO PACKAGING (MEGHALAYA) PRIVATE LIMITED | 15TH MILE G S ROAD BYRNIHAT ML 793101 | ishaanmodi16@gmail.com |

| | | | |
|--------|---|---|----------------------------|
| Active | YORK PRINT PRIVATE LIMITED | G S ROAD VILL- BARIDUA BARIDUA ML | companymatters@skpt.co.in |
| Active | PENTACLE SYSTEMS PRIVATE LIMITED | THANA ROADPOLICE BAZAR SHILLONG MEGHALAYA ML 793001 | pentacle.systems@gmail.com |
| Active | SESHU NUTRITION PRIVATE LIMITED | 9TH MILEDIST RI BHOI RI BHOI MEGHALAYA ML 781023 | amitca@gmail.com |
| Active | BYRNI STEEL PRIVATE LIMITED | BYRNIHATRI BHOI MEGHALAYA ML | amitpareek99@yahoo.com |
| Active | RIBHOI ENGINEERING COMPANY PRIVATE LIMITED | BALIYANUMTRU ROAD BYRNIHAT MEGHALAYA ML | ghy@sbassociates.co.in |
| Active | SATYA MEGHA ISPAT PRIVATE LIMITED | 13 TH MILETAMULKUCHI BYRNIHAT RIBHOI MEGHALAYA ML 793101 | hsa.roc@gmail.com |
| Active | CHERUB NATURALS PRIVATE LIMITED | 15TH MILE, G S ROAD RI BHOI BYRNIHAT ML 793101 | clientdigsign@gmail.com |
| Active | MEGHA PLAST PRIVATE LIMITED | 15 TH MILE G.S. ROAD BYRNIHAT ML 793101 | singhiconsult@gmail.com |
| Active | HOTEL ELDORADO PRIVATE LIMITED | PAYAL CINEMA HALL BUILDINGTHANA ROAD SHILLONG ML 793001 | csbishal@gmail.com |
| Active | NORTH EAST POWERLINE EQUIPMENTS PRIVATE LIMITED | CARE OF MRIDU PABAN MAHANTA, KHANAPARA RI BHOI DISTRICT ML 793101 | RGOENKA.COMPANY@GMAIL.COM |
| Active | BIMLA ISPAT & ALLOYS PRIVATE LIMITED | 13TH MILETAMULKUCHI RI-BHOI BYRNIHAT ML 793101 | hsa.roc@gmail.com |
| Active | PAWAN CASTINGS MEGHALAYA PRIVATE LIMITED | HARLI BAGAN, RI BHOI BYRNIHAT ML 793101 | mcapl2014@gmail.com |
| Active | R L FLOUR MILLS PRIVATE LIMITED | AMJOK, BORBHIN BYRNIHAT RIBHOI ML 793101 | hsa.roc@gmail.com |
| Active | PRISM ALLOYS PRIVATE LIMITED | 13TH MILE, TAMULIKUCHI BYRNIHAT ML 793101 | gclient09@gmail.com |
| Active | VISHAL SAW CUM VENEER MILLS PRIVATE LIMITED | C/O HARAK CHAND JAIN 5 JHALUPARA BAZAR SHILLONG ML 793002 | prakashgangwal@yahoo.in |
| Active | OPTOMAX CALCIUM CALCINATE PRIVATE LIMITED | MADANRYTING, EAST KHASI HILLS SHILLONG ML 793021 | pmarbaniang@yahoo.com |
| Active | PRAMIL PLACES PRIVATE LIMITED | KHANAPARA G S ROAD SHILLONG ML 793001 | shine.guwahati@gmail.com |
| Active | PODDAR TREADS (MEGHALAYA) PVT. LTD. | HARALU HOUSE, CLEAVE COLONY P.O. LAITUMKHRAH SHILLONG ML 793003 | podrubber@gmail.com |
| Active | MACIL PROJECTS PRIVATE LIMITED | PATHARKUCHI KHANAPARA ML 793101 | meghaworld@live.com |
| Active | NALARI FERRO ALLOYS PRIVATE LIMITED | EPIP AREA, BYRNIHAT RI BHOI DIST ML 793101 | singhiconsult@gmail.com |
| Active | ISHAAN TECHNOLOGIES PRIVATE LIMITED | VILL AM JOK P O BYRNIHATRAID MARWET HIMA MYLIEM DIST RIBHOI MEGHALAYA ML 793101 | rakeshbpk@rediffmail.com |
| Active | RNB MINERALS AND CHEMICALS PRIVATE LIMITED | G S ROADSHILLONG MEGHALAYA ML 793002 | rnbgroup@yahoo.com |

| | | | |
|--------|--|--|-------------------------------|
| Active | MEGHALAYA CAST & ALLOYS PRIVATE LIMITED | HARLIBAGAN, DIST RI BHOI BYRNIHAT ML 791031 | hsa.roc@gmail.com |
| Active | SREE RADHA CREATION PRIVATE LIMITED | THEM MARWETKHANAPARA RI BHOI MEGHALAYA ML 781023 | hsa.roc@gmail.com |
| Active | ESS DEE ALLOYS PRIVATE LIMITED | 15TH MILEDIST RI BHOI BYRNIHAT MEGHALAYA ML 793101 | gaggarp@gmail.com |
| Active | ADHUNIK MEGHALAYA STEELS PRIVATE LIMITED | PLOT NO 19 23E P I P ZONE BYRNIHAT MEGHALAYA ML 793101 | lalitlohia@adhunikgroup.co.in |
| Active | MATIZ METALS PRIVATE LIMITED | BYRNIHATRI BHOI BYRNIHAT MEGHALAYA ML 783101 | matizmetal@yahoo.co.in |
| Active | BELLE HERBALS PRIVATE LIMITED | P O AMERIGOG, VILL BARIDUA RI BHOI ML 793101 | ashish@bellehers.com |
| Active | B K SAW AND VENEER MILL P LTD | 12 TH MILE TAMULKUCH RI BHOI BYRNIHAT ML 793101 | bksv01@gmail.com |
| Active | M K J CHEMICALS & PLANTATIONS PRIVATE LIMITED | C O SHRI MAHESH KUMAR JHUNJHUNWALA POLICE BAZAR SHILLONG MEGHALAYA ML 793001 | babulalbucha@yahoo.co.in |
| Active | SONAPUR HERBAL CENTRE PRIVATE LIMITED | THEM MARWET, KHANAPARA RI BHOI DIST MEGHALAYA ML 793001 | sonapurherbal@yahoo.com |
| Active | AKSHAT ENTERPRISES PRIVATE LIMITED | JAIL ROAD SHILLONG ML 793001 | mail@sampatjain.com |
| Active | BCMS TRADERS PRIVATE LIMITED | C/O CELLIE MARAK (DIRECTOR), 23 UPPER CHANDMARI TURA ML06 ML 794002 | mahesh.agarwala1@gmail.com |
| Active | ASSET MAX WAREHOUSING PRIVATE LIMITED | ASSAM AUTO AGENCIESJOWAI ROAD JOWAI ROAD SHILLONG ML 793003 | assetmax@gmail.com |
| Active | MEGHA PLASTICS PRIVATE LIMITED | UMTRU ROADBALIANBYRNIAHT Byrnighat Shillong ML 793101 | pksassociates09@yahoo.com |
| Active | GITA FERRO ALLOYS PRIVATE LIMITED | FPI INDUSTRIAL ESTATE RAJA BAGAN BYRNIHAT ML 793101 | dkpa1@rediffmail.com |
| Active | COMMERCIAL IRON & STEEL COMPANY PRIVATE LIMITED | EXPORT PROMOTION INDUSTRIAL PVT LTD, BYRNIHAT ML 793101 | hsa.roc@gmail.com |
| Active | HILL VIEW MULTIPRODUCTS PRIVATE LIMITED | GARIKHANA SHILLONG ML 791001 | fcabarsh@gmail.com |
| Active | MEGHALAYA STEEL FABRICATORS PRIVATE LIMITED | GARIKHANA Lamavilla,reshamal house SHILLONG ML 793001 | fcabarsh@gmail.com |
| Active | MEGHALAYA BLACK DIAMOND PRODUCTS PRIVATE LIMITED | Garikhana Lama Villa Reshambal House Shillong ML 793001 | fcabarsh@gmail.com |
| Active | M N SAW CUM VENEER MILLS PRIVATE LIMITED | UMIAM INDUSTRIAL AREARI BHOI BYRNIHAT ML 793103 | ajay88jha@gmail.com |
| Active | SHILLONG VENEER AND SAW MILL PRIVATE LIMITED | LAMA VILLA, GARIKHANA SHILLONG ML 793002 | fcsmanish.mca@gmail.com |
| Active | J SAW AND MILL PRIVATE LIMITED | 15 TH MILEG S ROAD BYRNIHAT MEGHALAYA ML 793101 | jsmpl@hotmail.com |
| Active | BYRNIHAT WOOD INDUSTRIES PRIVATE LIMITED | 14TH MILEG S ROAD BYRNIHAT ML 793101 | rkaca2003@yahoo.com |

| | | | |
|--------|--|---|----------------------------|
| Active | M P WOOD AND MILL PRIVATE LIMITED | 14TH MILE,G.S.ROAD, BYRNIHAT, MEGHALAYA. ML | pksassociates09@yahoo.com |
| Active | ALPHA MILLENNIUM FOODS PRIVATE LIMITED | E P I P BYRNIHAT DIST RI BHOI ML 793101 | cmjgroup1@gmail.com |
| Active | NEZONE FRAGRANCE PRIVATE LIMITED | BYRNIHAT,RI BHOI BYRNIHAT ML 793101 | hsa.roc@gmail.com |
| Active | ANDERSON BIOTECH PRIVATE LIMITED | LOWER LACHUMIERE, SHILLONG, ML 793001 | d_companymail@yahoo.in |
| Active | BRAHM INDIA PRIVATE LIMITED | PLOT NO 16 E P I PRAJABAGAN BYRNIHAT, RI BHOI ML 793101 | singhiconsult@gmail.com |
| Active | MEGHA ROTOMOULD'S PRIVATE LIMITED | BARA BAZAR G S ROAD SHILLONG ML 793002 | meghapolytop@yahoo.co.in |
| Active | ZED AGENCY & TRADING PRIVATE LIMITED | F 11 GURUDAWARA BUILDING ANUP CHAND LANE POLICE BAZAR SHILLONG ML 793001 | bijbansalca@gmail.com |
| Active | REGETTA FOODS PRIVATE LIMITED | RED HILL ROAD, LAITUMKHRAH SHILLONG ML 793003 | shy.chettri@gmail.com |
| Active | BURAKIA STEEL ALLOYS PRIVATE LIMITED | VILL BALLIAN UMTRU ROAD NEAR EPIP O BYRNIHAT DIST RI BHOI ML 793101 | hsa.roc@gmail.com |
| Active | S S NETCOM PRIVATE LIMITED | NEAR ST PETER SCHOOL DHANKETI SHILLONG ML 793003 | roy.mohitosh@gmail.com |
| Active | HILL ENTERPRISES PRIVATE LIMITED | WINDY COTTAGE 4 TH MILE, UPPER SHILLONG SHILLONG ML 793005 | akjasso1985@gmail.com |
| Active | TIMBER CRAFT AND VENEER PRODUCTS INDIA PRIVATE LIMITED | 5 JHALUPARA BAZAR SHILLONG ML 793002 | prakashgangwal@yahoo.in |
| Active | S.M. RAILWAY SLEEPER AND ALLIED PRODUCTS PRIVATE LIMITED | SRI KAMAKHYA COMPLEX 6 C LUCKIER ROAD SHILLONG ML 793002 | murarkaca@gmail.com |
| Active | ANIRUDHA STEEL PRIVATE LIMITED | EXPORT PROMOTION INDUSTRIAL PARK BYRNIHAT ML 793101 | hsa.roc@gmail.com |
| Active | JAY KAMAKHYA COAL PRIVATE LIMITED | 13 MILETAMULKUCHI DIST RI BHOI BYRNIHAT MEGHALAYA ML 793101 | meghaworld@live.com |
| Active | ASHIMA PROJECTS PRIVATE LIMITED | 6 COUNCIL BUILDINGTURA BAZAR WEST GARO HILLS MEGHALAYA TURA ML 794001 | kpsardanco@gmail.com |
| Active | N.R. ROLLER FLOUR MILLS COMPANY PRIVATE LIMITED | THEM MARWET KHANAPARADIST RIBHOI MEGHALAYA ML04 ML 793022 | sachinag1981@yahoo.co.uk |
| Active | JAINTIA TRADERS PRIVATE LIMITED | KHLIEHRIAT SHILLONG KHLIEHRIAT ML 793200 | companydak@yahoo.com |
| Active | SHIVANI ISPAT AND ROLLING MILL PRIVATE LIMITED | 13 MILE TAMULKUCHI BYRNIHAT ML 793101 | hsa.roc@gmail.com |
| Active | SHREE SAI PRAKASH ALLOYS PRIVATE LIMITED | RONGSOKANA VILLAGE 15 MILE BYRNIHAT ML 793101 | meghashakti@yahoo.com |
| Active | LAFARGE UMIAM MINING PRIVATE LIMITED | HOTEL POLO TOWERS POLO GROUND OAKLAND ROAD E K HILLS MEGHALAYA SHILLONG ML 793001 | roshan.pradhan@lafarge.com |
| Active | HIRCON ASSOCIATES PRIVATE LIMITED | P.O: 12th Mile, Dist : RIBHOI P.S: BYRNIHAT MEGHALAYA ML 793101 | passo.itax@gmail.com |

| | | | |
|--------|---|--|-----------------------------|
| Active | PIONEER CARBIDE PRIVATE LIMITED | UPPER BALIYAN UMTRU ROAD BYRNIHAT ML 793101 | pioneercarbide@gmail.com |
| Active | EXCELLENT EXIM HOUSE PVT LTD | WEST GARO HILLS, TURA TURA ML 793001 | itrocefilingd1@gmail.com |
| Active | MEGHA INDUSTRIES & AGRO PRODUCTS PVT LIMITED | 14TH MILE TAMUL KUCHI, G S ROAD RI BHOI BYRNIHAT ML 793101 | pksassociates09@yahoo.com |
| Active | BYRNIHAT ISPAT PRIVATE LIMITED | E P I P UMTRU ROADNORBHANG BYRNIHAT RI BHOI DISTRICT MEGHALAYA ML 793101 | caskjajodia@gmail.com |
| Active | SHIVAM ISPAT AND ALLOYS PVT LTD | 13 MILE TAMULKUCHIDIST RI-BHOI BYRNIHAT MEGHALAYA ML 793101 | hsa.roc@gmail.com |
| Active | K K BEVERAGES PRIVATE LIMITED | 9TH MILE BARIDUAKHANAPARA RI BHOI MEGHALAYA ML 793101 | kk_primewater@yahoo.co.in |
| Active | MANCHIN FINCON PRIVATE LIMITED | CO J K TEXTILESBARA BAZAR SHILLONG MEGHALAYA ML 793003 | j09shillong@rediffmail.com |
| Active | PREMIER PIG BREEDING FARM PRIVATE LIMITED | JAI AW LANGSNINGEAST KHASI HILLS SHILLONG MEGHALAYA ML 793001 | shy.chettri@gmail.com |
| Active | SATYAM STEELS AND ALLOYS PVT LTD | 13 MILETAMULI KUCHI BURNIHAT MEGHALAYA ML 793101 | hsa.roc@gmail.com |
| Active | BYRNIHAT OXYGEN PRIVATE LIMITED | UMTRU ROAD NORBUNG BYRNIHAT ML 793101 | bajajdc@yahoo.co.in |
| Active | SHREE GANPATI ROLLING MILLS PVT LTD | HARLI BAGANBYRNIHAT RI BHOI MEGHALAYA ML 793101 | hsa.roc@gmail.com |
| Active | ACCOLADE INDIA PVT LTD | BAREN BUILDINGDHANKHETI MEGHALAYA SHILLONG ML 793001 | aniruddh@accolademail.com |
| Active | SIRUS PHARMA MARKETING PVT LTD | G S ROADEAST KHASI HILLS SHILLONG MEGHALAYA ML 793001 | aproce@rediffmail.com |
| Active | MASCOT PROJECTS PRIVATE LIMITED | 29, CANTONMENT, SHILLONG ML 793001 | cs.vmanda@gmail.com |
| Active | CHANDHOK CONSTRUCTIONS PVT LTD | BEND S SIDE RILLBONG SHILLONG ML 793004 | r_chandhoke1@rediffmail.com |
| Active | HILL EXPORT PVT LTD | JUHAR MARKET FIRST FLOOR G S ROAD SHILLONG MEGHALAYA ML 793001 | hillexportpvtltd@gmail.com |
| Active | UMTAR MEGHALAYA PLANTATION INDIA PVT LTD. | MAWNGAP P O MARBISUMAWPHLANG DIST EAST KHASI HILLS MEGHALAYA ML | rajendranpd@gmail.com |
| Active | EASTERN PETROCHEMICAL PRIVATE LIMITED | HIRA MARKETPOLICE BAZAR SHILLONG MEGHALAYA ML01 ML 793001 | dasubrata@gmail.com |
| Active | MEGHALAYA PREMIRE HOSPITAL AND MEDICAL RESEARCH CORPN PVT LTD | JAI AW LANGSNINGSHILLONG MEGHALAYA ML 793002 | shy.chettri@gmail.com |
| Active | PAWAN ISPAT MEGHALAYA PVT LTD | HARLI BAGANBYRNIHAT RI BHOI MEGHALAYA ML 793101 | hsa.roc@gmail.com |
| Active | LUM MAWSHUN MINERALS PVT LTD | HOTEL POLO TOWERPOLO GROUND MEGHALAYA SHILLONG ML 793001 | manjuree.raai@lafarge.com |
| Active | ABCO ENTERPRISES PVT LTD | JAIL ROADSHILLONG EAST KHASI HILLS MEGHALAYA ML 783001 | shy.chettri@gmail.com |

| | | | |
|--------|---|--|------------------------------|
| Active | RIANGDO VENEERS PRIVATE LIMITED | BARAPANI INDUSTRIAL ARFAOPP RKB CEMENTSNGDO DIST RI BHOI MEGHALAYA ML 793103 | JANA_GHY@REDIFFMAIL.COM |
| Active | MEGHA POLYCON PVT LTD | UMTRU ROADBYRNIHAT RI BHOI ML 793101 | meghapolytop@yahoo.co.in |
| Active | PURBANCHAL TECHNICAL CONSULTANCY AND CONSTRUCTION PVT LTD | TURA BAZAR, WEST GARO HILLS, TURA BAZAR, ML | rkaca2007@yahoo.co.in |
| Active | ANCHOR CEMENTS PVT LTD | 9TH MILE, NEAR PETROL PUMP, G.S. ROAD, JORABAT ML | mail@sampatjain.com |
| Active | ACHATES INTERNATIONAL PVT LTD | MAWLONGHAT SHILLONG ML 793002 | aproc@rediffmail.com |
| Active | RKB CEMENTS PVT LTD | BARABAZAR,g.s. road MEGHALAYA SHILLONG ML 793002 | rnbgroupo@yahoo.com |
| Active | LEO PLANTATIONS PVT LTD | POST DAMAS DIST EAST GARO HILLS MEGHALAYA ML 793122 | cmjgroup1@gmail.com |
| Active | SERVE WELL DRUGS PRIVATE LIMITED | THANA ROAD SHILLONG MEGHALAYA ML 793001 | amitca@gmail.com |
| Active | HILLS PUBLICATION PVT LTD | G.S.ROAD, KHASI HILLS, SHILLONG ML 793001 | nkk1@in.com |
| Active | FAREAST SYNERGY PRIVATE LIMITED | HOUSE OF MR GODFREY NARENGH LOWER CHANDMARI TURA MEGHALAYA ML 794002 | hsa.roc@gmail.com |
| Active | BOMBER CEMENT PLANT PVT LTD | 3 RD MILEUPPER SHILLONG EAST KHASI HILLS MEGHALAYA ML 793016 | inde_bomver@yahoo.co.in |
| Active | POWER CARRIERS INDIA PVT LTD | HOPKINSON ROAD LOWER LACHUMIERE SHILLONG ML 793001 | powercarriers@gmail.com |
| Active | COLORTEK (MEGHALAYA) PRIVATE LIMITED | ASSOCIATED BEVERAGES COMPOUND,15 TH MILE, G S ROAD BYRNIHAT, RI BHOI ML 793013 | gclient09@gmail.com |
| Active | OMPRAKASH SHIVKUMAR AND CO PVT LTD | KEATING ROAD SHILLONGMEGHALAYA SHILLONG ML 793001 | opc.client@gmail.com |
| Active | SUPREME TYRES PVT LTD | LOWER LACHUMIERE SHILLONG ML 793001 | aproc@rediffmail.com |
| Active | JEEWAN DEEP ESTATES PVT LTD | ALCYONNE KACHARI ROAD European Ward SHILLONG ML 793001 | anil.client@gmail.com |
| Active | PEGASUS HOTELS PVT LTD | POLICE BAZAR, SHILLONG, ML02 ML 793001 | pegasuscrown@gmail.com |
| Active | REENA ENTERPRISES PVT LTD | THANA ROADSHILLONG EAST KHASI HILLS MEGHALAYA ML 793001 | alpineshillong@hotmail.com |
| Active | HOTEL POLO TOWERS PRIVATE LIMITED | HOTEL POLO TOWERS POLO GROUNDS SHILLONG ML 793001 | accounts@hotelpolotowers.com |
| Active | RATHORE HOTELS AND TOURS PVT LTD | ZIAKUR VILLA, BISNUPUR, SHILLONG, ML01 ML 793004 | rathorekuchaman@gmail.com |
| Active | UMIAM CALCINATES PRIVATE LIMITED | BARA BAZAR, G.S.ROAD SHILLONG ML 793002 | rnbgroupo@yahoo.com |
| Active | S B REFINERIES & CHEMICALS PVT LTD | 9 TH MILEG S ROAD AMERIGOG BARIDUA RI BHOI MEGHALAYA ML 781023 | ramandeorah@sify.com |
| Active | PEOPLE HIRE PURCHASE & TRADING CO PVT LTD | KEATING ROAD, SHILLONG, ML 793001 | jagdishgoenka@yahoo.com |

| | | | |
|--------|---|--|-------------------------------|
| Active | SHEBA WHEELS PVT LTD | ZIAKUR VILLABISHNUPUR SHILLONG ML02 ML 793004 | |
| Active | MEGHALAYA METALS & MINERALS PVT LTD | INDUSTRIAL ESTATE SHILLONG ML 793001 | ucm1935@gmail.com |
| Active | ASSOCIATED BEVERAGES PVT LTD | 15TH MILE, BYRNIHAT G.S.ROAD RI BHOI DISTRICT ML 793101 | sales@atcbeverages.com |
| Active | MEGHALAYA AUTO AGENCIES PVT LTD | HAWAKHANATURA MEGHALAYA ML 794001 | mail@sampatjain.com |
| Active | FERNDALE RAPSANG PVT LTD | M. G ROAD SHILLONG MEGHALAYA ML02 ML 793001 | gauraf_14@yahoo.com |
| Active | BRAHMAPUTRA CEMENT PRIVATE LIMITED | Shalom House, Ka-Mari Road Nongrimmaw, Laitumkhrah SHILLONG ML 793011 | info@pekon.in |
| Active | RNB CEMENTS (P) LTD | OPP : JEEP STAND BARA BAZAR SHILLONG ML 793002 | singhiconsult@gmail.com |
| Active | JAI BALAJI MERCANTILES PRIVATE LIMITED | C/O NARAYAN AGARWALA, FERNDALE COMPLEX FLAT NO - S- 302, M.G.ROAD SHILLONG ML 793001 | mca.jyotiashok@gmail.com |
| Active | VANESSA LAKE VIEW INN PRIVATE LIMITED | HOTEL ALPINE CONTINENTAL POLICE BAZAR, THANA ROAD SHILLONG ML 793001 | amitca@gmail.com |
| Active | GLOBAL PLANTATIONS (INDIA) PRIVATE LIMITED | Jaiaw Lansonallane Jaiaw Chapel Road Shillong ML02 ML 793002 | shy.chettri@gmail.com |
| Active | WORLDVIEW IMPACT (INDIA) PRIVATE LIMITED | JAIW CHAPEL ROAD SHILLONG ML 793002 | a.lyngdoh@worldviewimpact.com |
| Active | NORTH EAST INDIA DIOCESAN TRUST ASSOCIATION | BISHOP S KUTI SHILLONG DIST EAST KHASHI HILLS MEGHALAYA ML 793001 | d_companymail@yahoo.in |
| Active | FARMVILLE AGROVET LIMITED | SNOWDROP'S LACHUMIERE HILL SHILONG ML02 ML 793001 | sriagarwal@yahoo.co.in |
| Active | RCL MUTUAL BENEFIT LIMITED | BABLA STORE, P.O.-MAWBAH, BARPATHER, SHILLONG ML02 ML 793002 | akela1000@gmail.com |
| Active | VIVEK MUTUAL BENEFIT LIMITED | C/O AJAY DAS, GS ROAD POLICE BAZAR SHILLONG ML02 ML 793001 | premkanh58@yahoo.co.in |
| Active | PLUTUS SYSVEST LIMITED | MAWLAI NONGLUM SHILLONG ML02 ML 793008 | pravin.cs@rediffmail.com |
| Active | BHAVYA RETAIL LIMITED | WARDS LAKE ROAD POLICE BAZAR SHILLONG ML02 ML 793001 | jyotipca@rediffmail.com |
| Active | NORTH EAST CARBON & ENERGY LIMITED | VILLAGE-UMTYRA,P.O-KHALIEHRIAT LANDMARK-NEAR WAH RA SNIANG RIVER KHALIEHRIAT ML 793200 | PANKAJ@SBASSOCIATES.CO.IN |
| Active | MEGHALAYA FERRO ALLOYS & POWER LIMITED | C/O JEETA MARAK,P.O & P.S- SHALLANG BAZAR,SONGHAK LANDMARK-BESIDE RIANGDO RIVER AT SHALLANG SHALLANG ML 793119 | PANKAJ@SBASSOCIATES.CO.IN |
| Active | SHYAM CENTURY FERROUS LIMITED | Vill.: Lumshnong, PO: Khaliehriat Lumshnong ML03 ML 793210 | shyamcentury.2011@gmail.com |
| Active | STAR FERRO AND CEMENT LIMITED | Vill.: Lumshnong, PO: Khaliehriat Lumshnong ML03 ML 793210 | debabratathakurta@cmcl.co.in |
| Active | MEGHA SHINE AGRO COMPANY LIMITED | VILL. DEOSALI P.O. TIKRILLA TURA ML06 ML 794109 | d_companymail@yahoo.in |

| | | | |
|--------|---|---|---------------------------------|
| Active | MEGHALAYA GLOBAL SERVICES LIMITED. | C/O HOTEL ALPINE ARCADE, THANA ROAD SHILLONG ML 793001 | shruti@asianteaexports.com |
| Active | ITCOL HYDROCARBON LIMITED | Ground Floor, Belbue Mansion, Opp. Clinical Research Unit, Malki Dhankheti Shillong ML02 ML 793001 | corporateaffairs@itcol.co.in |
| Active | ITCOL MINERALS LIMITED | GROUND FLOOR, BELLBUE MANISON OPPOSITE TO CLINICAL RESEARCH UNIT, MALKI DHANKHETI SHILLONG ML02 ML 793001 | corporateaffairs@itcol.co.in |
| Active | MUSTOH CEMENT LIMITED | Village Mustoh B.P.O. Laithynsew, P.S. Shella, Meghalaya ML 793108 | cs@barakcement.com |
| Active | VALLEY STRONG CEMENTS LIMITED | VILLAGE LUMSHNONG, KHLIEHRIAT ML 793200 | cs@barakcement.com |
| Active | MEGHALAYA HEALTH CARE SERVICES LIMITED | KHARBAMON LUMMAWRIE MAIN ROAD SHILLONG ML 793003 | csasthadaluja@gmail.com |
| Active | BRIJRAJ POWER & METALLICS LIMITED | KHARBAMON LUMMOWRIE MAIN ROAD SHILLONG ML 793003 | cs@topcem.in |
| Active | CG CEMENTS COMPANY LIMITED | C/o. Vishal Hardware, 29 Cantonment Goenka Market (Near Central Bank) Shillong ML 793002 | secretarial@zinchospitality.com |
| Active | JAI UMADUTT CEMENT LIMITED | HANUMANBUX UMADUTT POLICE BAZAR SHILLONG ML 793001 | nc.adhikary@bestcement.co.in |
| Active | NEZONE PIPES & STRUCTURES LIMITED | Farndale Apartments, Flat No. S-302 M.G. Road Shillong ML 793001 | netl@nezonesteel.com |
| Active | LIVELIHOOD IMPROVEMENT FINANCE COMPANY OF MEGHALAYA | LOWER CLEVE COLONY NEAR DIRECTORATE OF AGRICULTURE COMPLEX SHILLONG ML 793003 | lifcomfinance@gmail.com |
| Active | BRIJRAJ BIJALI LIMITED | Lummawrie Kharbamon Vill: Laitumkhrah SHILLONG ML 793003 | singhiconsult@gmail.com |
| Active | ABHIJEET NORTH EASTERN PROJECTS LIMITED | OPPOSITE BUDDHIST TEMPLE, 1ST FLOOR HOLDING NO. 382, WARD NO. 20, BARAPATHER SHILLONG ML02 ML 793002 | mcainfo@abhijeet.in |
| Active | MAI HOTELS LIMITED | 340, NONGRIMBAH LAITUMKHAH SHILLONG ML 793003 | kh_randall8@yahoo.com |
| Active | J.C. INFRA CORPORATION LIMITED | BRIGHTWELL ROAD BARIK POINT SHILLONG ML 793001 | jcinfraho@gmail.com |
| Active | EMAMI (MEGHALAYA) CEMENT LIMITED. | ROOM NO. 6, 2ND FLOOR SALONSAR MANSION, POLICE BAZAR SHILLONG ML 793001 | sumit@emamicement.com |
| Active | TIMES ALLOYS & POWER (MEGHALAYA) LIMITED | MEGHA BUILDING, 15TH MILE, G.S.ROAD, BYRNIHAT ML 793101 | timesferro@gmail.com |
| Active | V M POWERS LIMITED | MUDA SHOPPING COMPLEX ROOM NO - 20, POLICE BAZAR SHILLONG ML 793001 | kh_randall8@yahoo.com |
| Active | JPN RYMBAI CEMENTS LIMITED | MEGHA BUILDING, 15TH MILE, G.S. ROAD BYRNIHAT, SHILLONG ML 793101 | timesferro@gmail.com |
| Active | UNIVERSAL MINERALS AND CEMENTS LIMITED | FERNDAL COMPLEX, BLOCK-III, CMJ HOUSE, KEATING ROAD, SHILLONG ML 793001 | cmjgroup1@gmail.com |
| Active | AMRIT CEMENT LIMITED | OPPOSITE HORSE SHOE BUILDING LOWER LACHUMIERE SHILLONG ML 793001 | sriagarwal@yahoo.co.in |

| | | | |
|--------|---|---|----------------------------------|
| Active | JP CEMENTS LIMITED | LUMBASUK A LAWJYNRIEW, NONGTHYMMAI SHILLONG ML 793014 | rungtas@runtamines.com |
| Active | GOLDSTONE CEMENTS LIMITED | VILL MUSIANG LAMARE (OLD) KHLIEHRIAT KHLIEHRIAT ML 793200 | cos@mayurply.com |
| Active | TIMES PORTLAND CEMENT LIMITED | C/o. MPPL BUILDING 15TH MILE, G. S. ROAD BYRNIHAT ML 793101 | timesferro@gmail.com |
| Active | JAI BALAJI SHAKTI CEMENT LIMITED | Umtrue Road. Village Norbung. PO- Byrnihat . District Ri-bhoi , Meghalaya Meghalaya ML 793101 | atantia@jaibalajigroup.com |
| Active | RATONG CEMENTS LIMITED | C/o "EDAMANRY COTTAGE" DHANKHETI SHILLONG ML 793001 | balajied_28@yahoo.co.in |
| Active | COSMOS CEMENTS LIMITED | FERNDAL COMPLEX, BOLCK-III CMJ HOUSE, KEATING ROAD SHILLONG ML02 ML 793001 | kv.mohan@dalmiabharat.com |
| Active | MEGHALAYA FERROUS LIMITED | 13th Mile TAMULIKUCHI, RI-BHOI BYRNIHAT ML04 ML 793101 | gclient09@gmail.com |
| Active | GREEN VALLIEY INDUSTRIES LIMITED | VILLALGE- NONGSNING, P.O. CHIEHRUPHI DIST: JAINTIA HILLS, MEGHALAYA SHILLONG ML 793200 | secretarialdeptment111@gmail.com |
| Active | MEGHABOND CEMENTS LIMITED | KHARBAMON LUMMOWRIE MAIN ROAD SHILLONG ML 793003 | guwahati@topcem.in |
| Active | MEGHALAYA INFRATECH LIMITED | KHANAPARA KHANAPARA ML 793101 | csasthadaluja@gmail.com |
| Active | SUTNGA CEMENTS LIMITED | C/O HANUMANBUX UMADUTT POLICE BAZAR SHILLONG ML 793001 | kh_randall8@yahoo.com |
| Active | SUTNGA MINERALS DEVELOPMENT COMPANY LIMITED | ROOM NO 20, MUDA COMPLEX POLICE BAZAR SHILLONG ML 793001 | kh_randall8@yahoo.com |
| Active | IKF GREEN FUEL LIMITED | GREEN VIEW BUILDING, FLAT NO.3, THIRD FLOOR, LABAN SHILLONG ML 793004 | acs@ikftech.in |
| Active | STAR CEMENT MEGHALAYA LIMITED | VILL: LUMSHNONG,P.S. LUMSHNONG, JAINTIA HILLS DIST, KHLIEHRIAT ML 793200 | debabratathakurta@cmcl.co.in |
| Active | CENTURY PLYBOARDS (MEGHALAYA) LIMITED | BARAPANI INDUSTRIAL AREA,OPP- RKB CEMENTS RI-BHOI DIST UMIAM ML 793101 | lyonsrange@outlook.com |
| Active | MEGHALAYA FUELS LIMITED | 9TH MILE BARIDUA KHANAPARA KHANAPARA ML 793101 | bajajdc@yahoo.co.in |
| Active | J.U.D. CEMENTS LTD | G S ROAD HANUMANBUX UMADUT SHILLONG ML 793001 | info@bestcement.co.in |
| Active | KUNDIL JAINTIA CEMENTS LIMITED | HUMSA VILLA, LONG ROUND ROAD, MAWLAI, NONGMALI BLOCK 3 SHILLONG ML 793008 | agarwalpatwari@gmail.com |
| Active | NEPUN CEMENT & POWER LIMITED | MENDIPATHAR, DIST: EAST GARO HILLS MENDIPATHAR ML 793003 | teestaagro@vsnl.com |
| Active | PURBANCHAL MINES & MINERALS LIMITED | 15TH MILE,G.S. ROAD, DIST. RI-BHOI, BYRNIHAT, ML 793101 | office@maithanalloys.ltd |
| Active | MEGHALAYA CARBON LIMITED | KEATING ROAD SHILLONG ML 793001 | anuragsinha19@gmail.com |

| | | | |
|--------|---------------------------------------|---|----------------------------|
| Active | HILLS CEMENT COMPANY LIMITED | VILLAGE : MYNKREE, 116 KM STONE, NH-44 LUMSHNONG, JAINTIA HILLS ML 793200 | cs@hccl.in |
| Active | GREYSTONE STRIPS LIMITED | E P I P BYRNIHAT DIST- BYRNIHAT ML04 ML 793101 | cmjgroup1@gmail.com |
| Active | ZION MACHINES LIMITED | Amjok Byrnihat Meghalaya ML04 ML 793101 | rbaid@vsnl.net |
| Active | BYRNIHAT SPRINGS LIMITED | RI BHOI ML | springs@cal.vsnl.net.in |
| Active | MEGHALAYA CEMENTS LIMITED | THANGSKAILUMSHNONG KHLIEHRIAT, JAINTIA HILLS KHLIEHRIAT ML 793200 | cs@topcem.in |
| Active | ADHUNIK CEMENT LIMITED | VILL THANGSKAI P.O LUMSHNONG KHELRIAHAT ML 793200 | kv.mohan@dalmiabharat.com |
| Active | PURBANCHAL ALLOYS LIMITED | E.P.I.P., RAJABAGAN, DIST: RI-BHOI, BYRNIHAT ML04 ML 793101 | pankaj@sbassociates.co.in |
| Active | MEGHALAYA POWER LIMITED | VILLAGE: LUMSHNONG P.O.KHALIEHRIAT LUMSHNONG ML 793200 | debratathakurta@cmcl.co.in |
| Active | NEZONE ALLOYS LIMITED | PLOT NO 10 & 11 E P I P INDUSTRIAL AREA UMTRU ROAD BYRNIHAT ML 793101 | netl@nezonesteel.com |
| Active | CEMENT MANUFACTURING COMPANY LIMITED | VILL LUMSHNONG,KHALIEHRIAT JAINTIA HILLS MEGHALAYA ML 793200 | debratathakurta@cmcl.co.in |
| Active | MEGHALAYA GASES LIMITED | LUM ROMAN UMSNINGRIBHOI MEGHALAYA ML 793105 | efilingin@gmail.com |
| Active | SHREE SAI SMELTERS INDIA LIMITED | RANGSOKONA,15 TH MILE BYRNIHAT G S ROAD RI BHOI BYRNIHAT ML 793101 | meghashakti@yahoo.com |
| Active | SHREE SAI ROLLING MILLS INDIA LIMITED | RANGSAKONA 15TH MILE G S ROAD BYRNIHAT ML 793101 | meghashakti@yahoo.com |
| Active | JAINTIA FERRO ALLOYS LIMITED | 13th MILE TAMULIKUCHI,RI-BHOI BYRNIHAT ML 793101 | gclient09@gmail.com |
| Active | MEGHALAYA SOVA ISPAT ALLOYS LIMITED | PLOT NO 111, GATE NO 6 NORBANG AREA SHILLONG ML04 ML 794001 | sovaispat@gmail.com |
| Active | J K AVTAR INDUSTRIES (I) LIMITED | 11TH MILE, G S ROAD, NATIONAL HIGHWAY, KHANAPARA, RI BHOI, SHILLONG ML 793101 | caravikagarwal@gmail.com |
| Active | GREYSTONE SMELTERS LIMITED | E P I P BYRNIHAT, DISTRICT- RI BHOI BYRNIHAT ML04 ML 793101 | cmjgroup1@gmail.com |
| Active | CEMENT INTERNATIONAL LIMITED | VILLAGE LUMSHNONG DISTRICT JAINTIA HILLS ML 793002 | cs@barakcement.com |
| Active | UMADUTT INDUSTRIES LIMITED | POLICE BAZAR G S ROAD SHILLONG ML 793001 | udil.cmd@gmail.com |
| Active | SHIVA COMMERCIALS LTD | 15TH MILE RANGSAKONA BYRNIHAT ML 793001 | meghashakti@yahoo.com |
| Active | MEGH GREEN COAL FIELD LIMITED | 13TH MILE TAMULIKUCHI BYRNIHAT ML 793101 | meghaworld@live.com |
| Active | MEGHALAYA MINING LIMITED | 13 TH MILE, TAMULKUCHI, BYRNIHAT ML 793101 | meghaworld@live.com |
| Active | KARGIL ENTERPRISES LIMITED | 13 TH MILE, TAMULKUCHI RI BHOI BYRNIHAT ML 793101 | meghaworld@live.com |
| Active | N E TRADING COMPANY LIMITED | 13 TH MILE, TAMULKUCHI BYRNIHAT ML 793101 | meghaworld@live.com |

| | | | |
|--------|---|---|--------------------------|
| Active | MEGHALAYA MINERALS & MINES LIMITED | VILLAGE LUMSHNONG DISTRICT JAINTIA HILLS LUMSHNONG KHLIARIAT MEGHALAYA ML03 ML 793200 | cs@barakcement.com |
| Active | NEZONE POWER & ALLOYS LIMITED | HILL NO.8, NORBONG, EPIP BYRNIHAT BYRNIHAT ML 793101 | netl@nezonesteel.com |
| Active | NEZONE INDUSTRIES LIMITED | PLOT-7,8,9, EPIP INDL AREA UMTRU ROAD BYRNIHAT ML 793101 | netl@nezonesteel.com |
| Active | MAITHAN SMELTERS LIMITED | E P I PRI BHOI BYRNIHAT ML 793101 | office@maithanalloys.com |
| Active | MEGHALAYA ISPAT LTD | BARIDUA, 9TH MILE DIST: RI BHOI KHANAPARA ML 793101 | BAJAJDC@YAHOO.CO.IN |
| Active | H.M.CEMENTS LIMITED | UPPER BALIAN VILLAGE UMTRU ROAD BYRNIHAT ML 793101 | hmcement@gmail.com |
| Active | SHREE SAI MEGHA ALLOYS LTD | RANGSAKONA 5 TH MILE BYRNIHAT RI BHOI ML 793101 | meghashakti@gmail.com |
| Active | SUYASH COMMERCIALS LTD | 15TH MILE RANGSAKONA BYRNIHAT ML 793001 | saijigroupghy@gmail.com |
| Active | J C ENTERPRISES LTD | 15TH MILE RANGSAKONA BYRNIHAT ML 793001 | saijigroupghy@gmail.com |
| Active | SHREE SANYEEJI STEELS LTD | 15TH MILE RANGSAKONA BYRNIHAT ML 793101 | saijigroupghy@gmail.com |
| Active | J G SPICES LTD | PLOT NO 586, EPIP ZONE BYRNIHAT, RI BHOI DIST. SHILLONG ML02 ML 793101 | jg_spices@hotmail.com |
| Active | BILLENNIUM CEMENTS LIMITED | MENDIPATHAR, EAST GARO HILL, MENDIPATHAR ML 793122 | cmjgroup1@gmail.com |
| Active | MEGHALAYA INDUSTRIES LIMITED | EPIP, UMTRU ROAD Byrnihat ML 793101 | singhiconsult@gmail.com |
| Active | GREYSTONE ISPAT LIMITED | BYRNIHAT INDUSTRIAL PARK UMTRU ROAD BYRNIHAT RI BHOI ML 793101 | cmjgroup1@gmail.com |
| Active | JAINTIA CEMENTS LTD | MANBHA PASSAH BUILDING, JOWAI JOWAI ML 793150 | aproc@rediffmail.com |
| Active | L N DEVELOPMENT LIMITED | NANAK BHAWAN , G S ROAD , SHILLONG ML 793001 | aproc@rediffmail.com |
| Active | VIRGO CEMENTS LIMITED | DAMAS, EAST GARO HILLS ML 793122 | cmjgroup1@gmail.com |
| Active | SHREE MAHABIR FOODS LTD | SRI KAMAKHYA COMPLEX, 6C LUCKIER ROAD, SHILLONG ML 793002 | murarka_ca@yahoo.co.in |
| Active | B G INDUSTRIES LTD | POLICE BAZAR, NEAR BIJU CINEMA, SHILLONG, ML02 ML 793001 | daruka@icai.org |
| Active | NORTH EASTERN HANDICRAFTS AND HANDLOOMS DEVELOPMENT CORPORATION LIMITED | C/O- PURBASHREE EMPORIUM, NEHHDC LTD, POLICE BAZAR SHILLONG ML 793001 | barmancs@gmail.com |
| Active | DEVELOPMENT INVESTORS LTD | "TAPASI" 176, Upper Lachumiere SHILLONG ML 793001 | dcl@dclgroup.com |
| Active | MEGHALAYA STEELS LIMITED | UMTRU ROAD NORBUNG EAST KHASI HILLS BYRNIHAT ML 793101 | BAJAJDC@YAHOO.CO.IN |
| Active | KOMORRAH LIMESTONE MINING CO LTD | 176 UPPER LACHUMIERE, SHILLONG, ML 793001 | albasu@dclgroup.com |

| | | | |
|--------|--------------------------------------|---|------------------------------|
| Active | UNITED FRUIT CO LTD | NONGMALI SHILLONG ML 793008 | unitedfruitlimited@yahoo.com |
| Active | MOI EMPLOYEES WELFARE ASSOCIATION | MURULLAH BUILDINGG S ROAD SHILLONG MEGHALAYA ML02 ML 793002 | |
| Active | THE SHILLONG CLUB LIMITED | Post Box No. 45, M. G. Road, SHILLONG ML 793001 | shillongclub@rediffmail.com |